MUSIC - UNIVERSITY OF TORONTO
3 1761 04513 5423

Agafonnikov, Nikolai
Nikolaevich
[Detskie stranitsy]
Detskie stranitsy dlia
fortepiano

M
1380
A35D4

ПЕДАГОГИЧЕСКИЙ РЕПЕРТУАР

Н. АГАФОННИКОВ

ДЕТСКИЕ СТРАНИЦЫ

Для фортепиано

ЬСТВО «МУЗЫКА» • ЛЕНИНГРАДСКОЕ ОТДЕЛЕНИЕ • 1974

ДЕТСКИЕ СТРАНИЦЫ

Н. АГАФОННИКОВ

LIBRARY
DEC 4 1974
UNIVERSITY OF

M
1380
A35D

МАЛЕНЬКИЙ ЭТЮД

Vivace

Piano

p cresc. — *mp* dim. — *p* cresc. — *mf* dim. — *f* sub. — *mf* — poco rit. — *p* — a tempo — *f* — *mf* — *p* — *p* cresc.

© Издательство «Музыка», 1974 г.

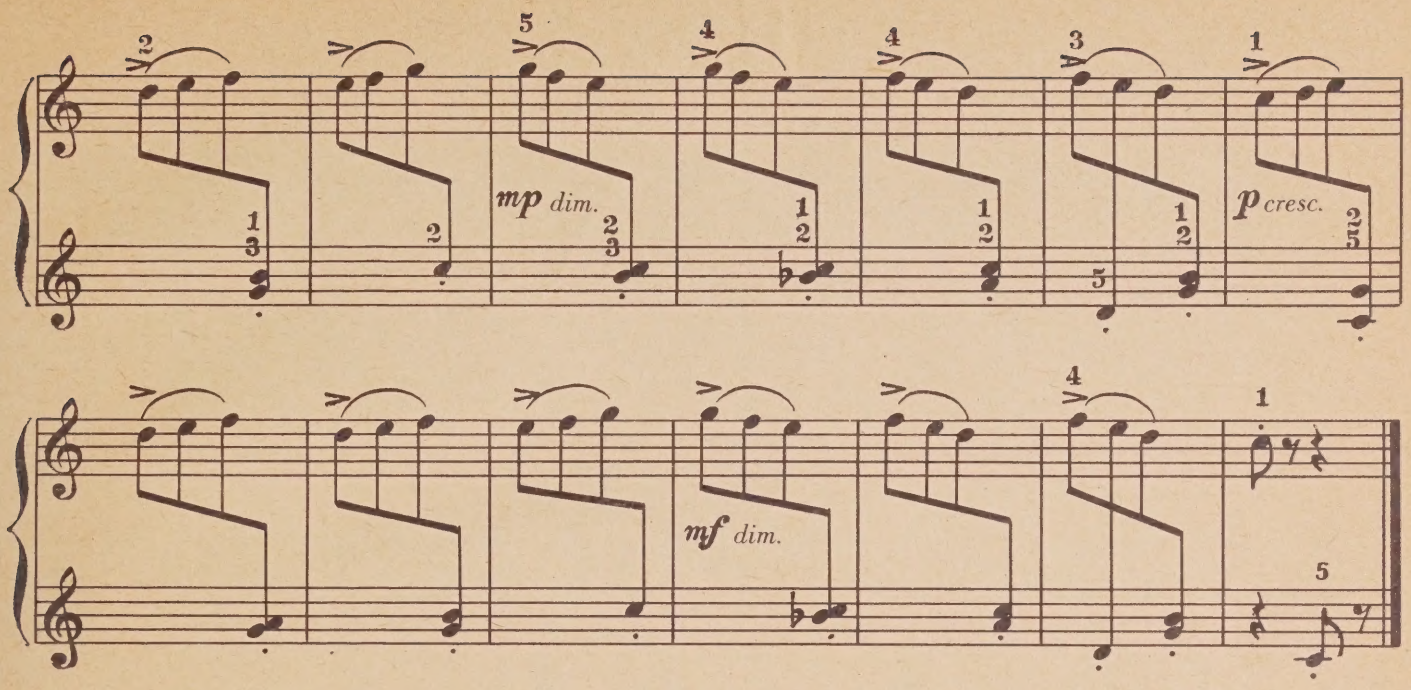

ЧАСТУШКА

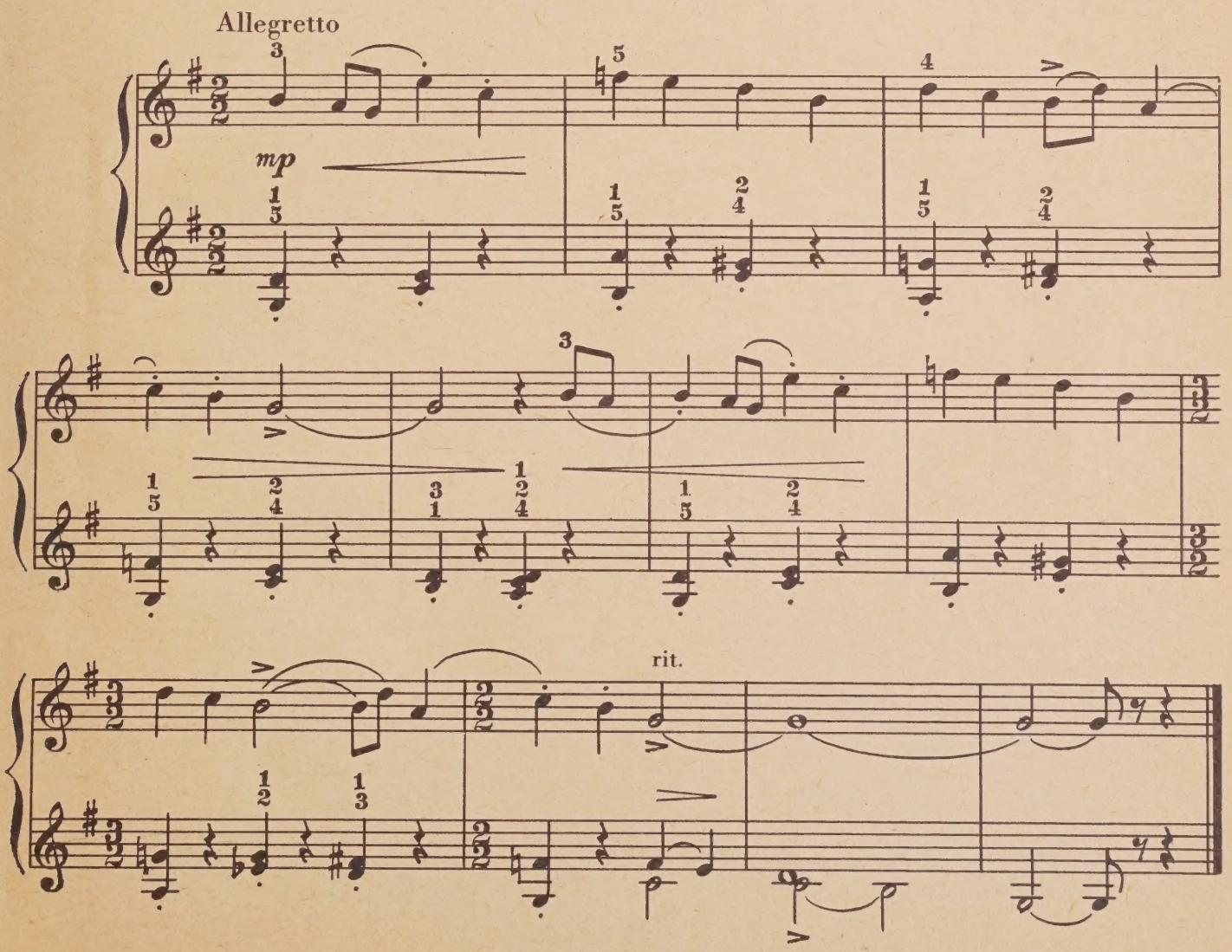

ВЕСЕЛАЯ ЧАСТУШКА

Allegretto

mf

f

p

mf

p

ПЕСЕНКА

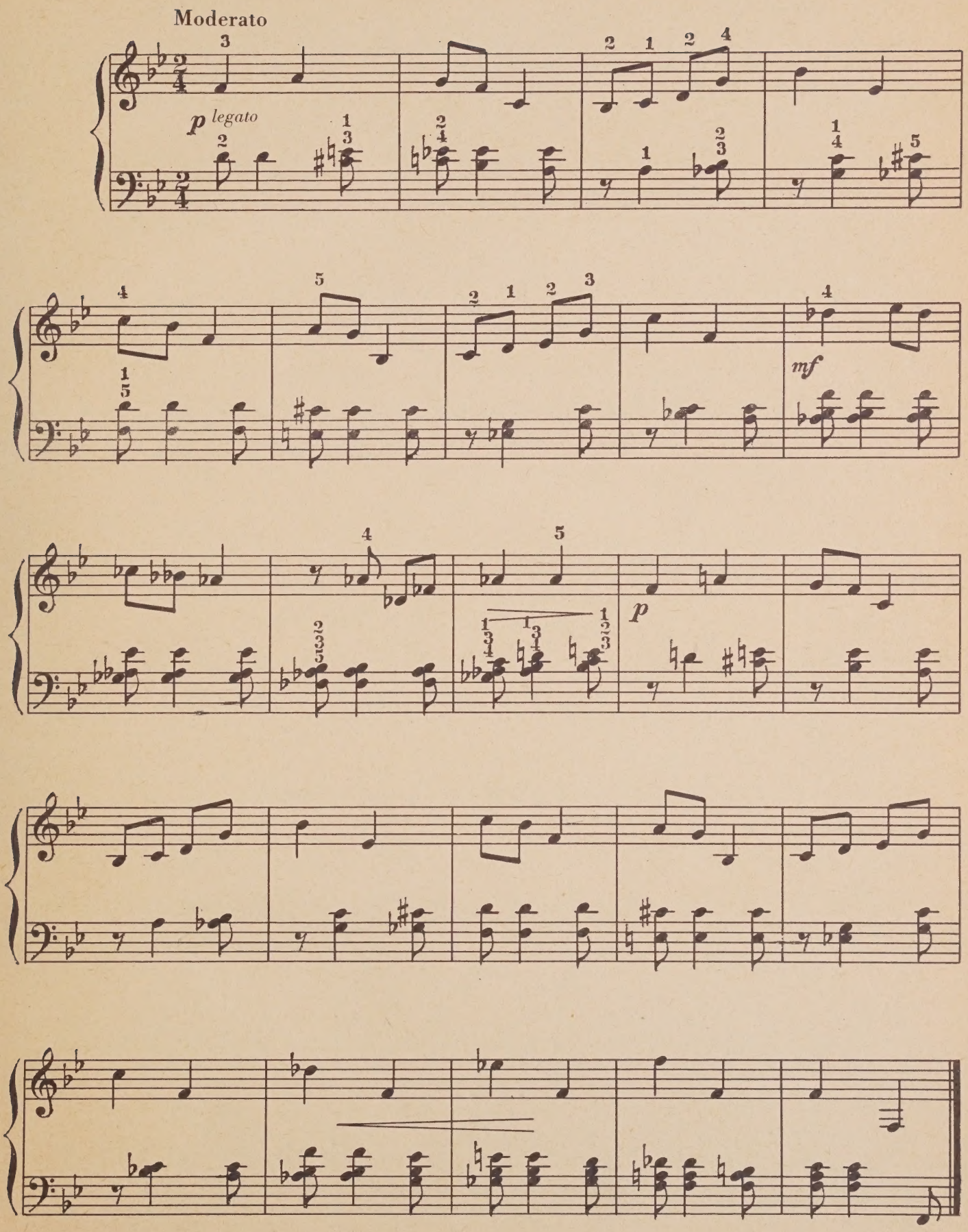

СЧИТАЛОЧКА

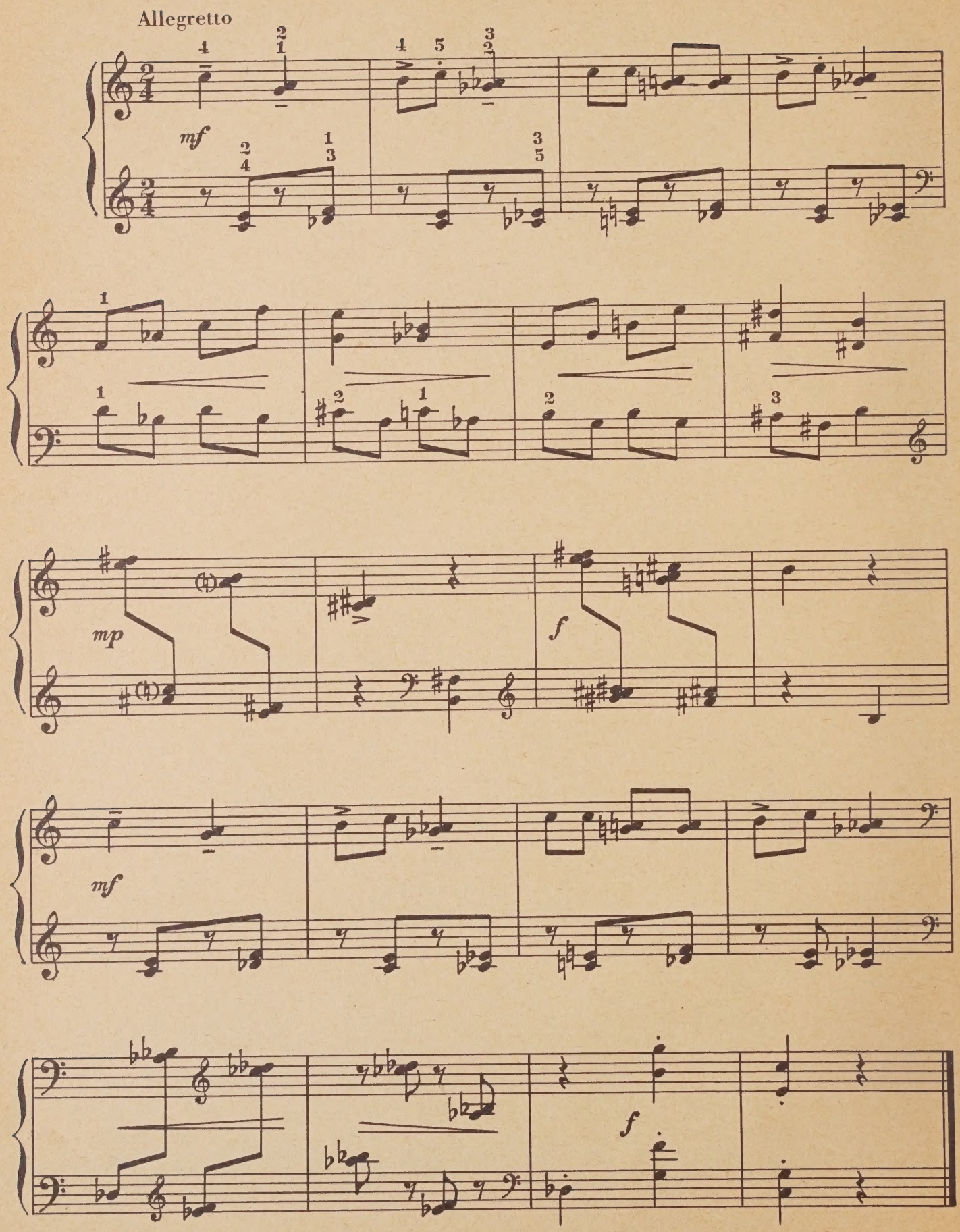

ДОГОНИ-КА!

Allegretto

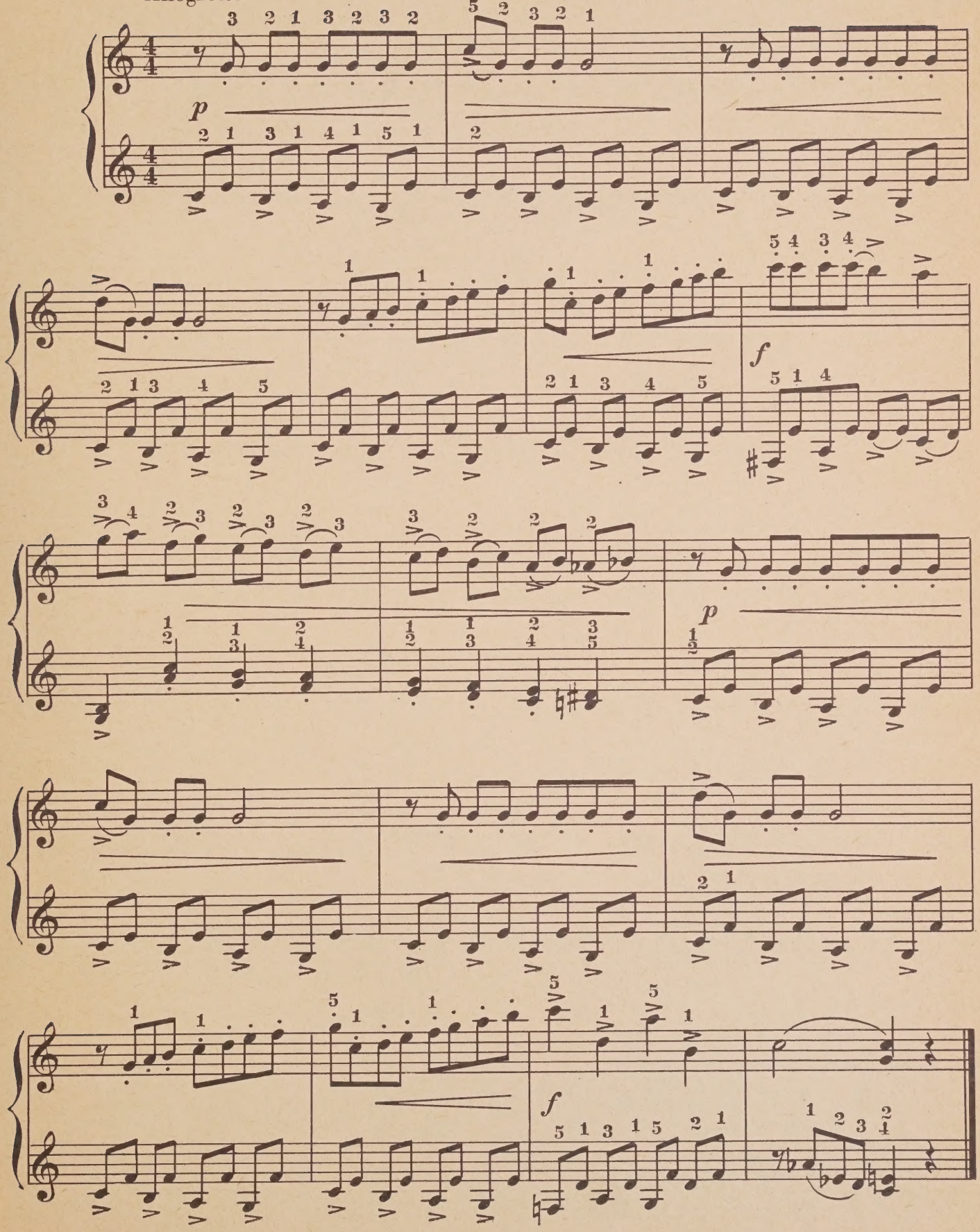

МАЛЕНЬКИЙ СУВЕНИР

Tempo ad libitum

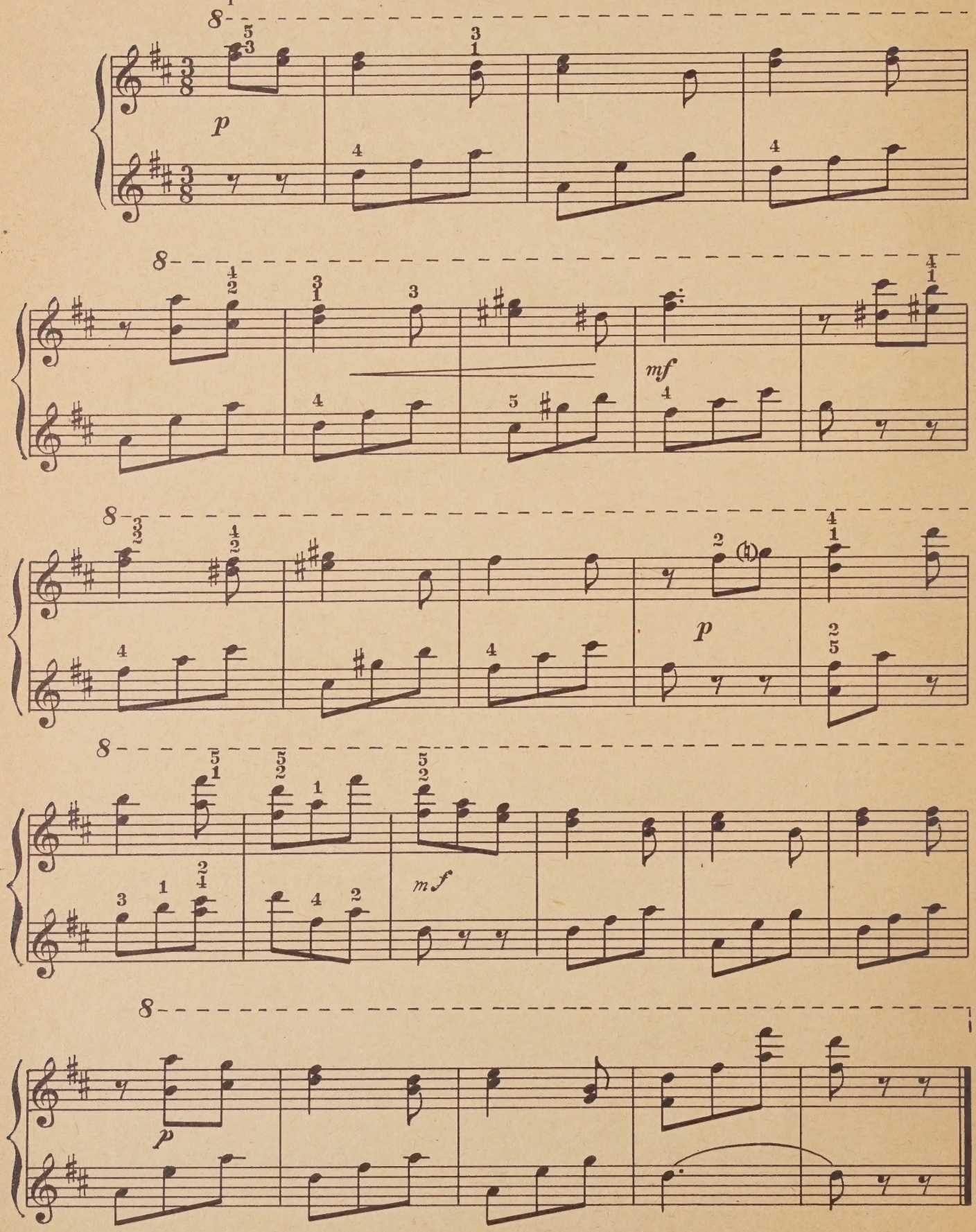

ВЕСЕЛАЯ СТРАНИЧКА

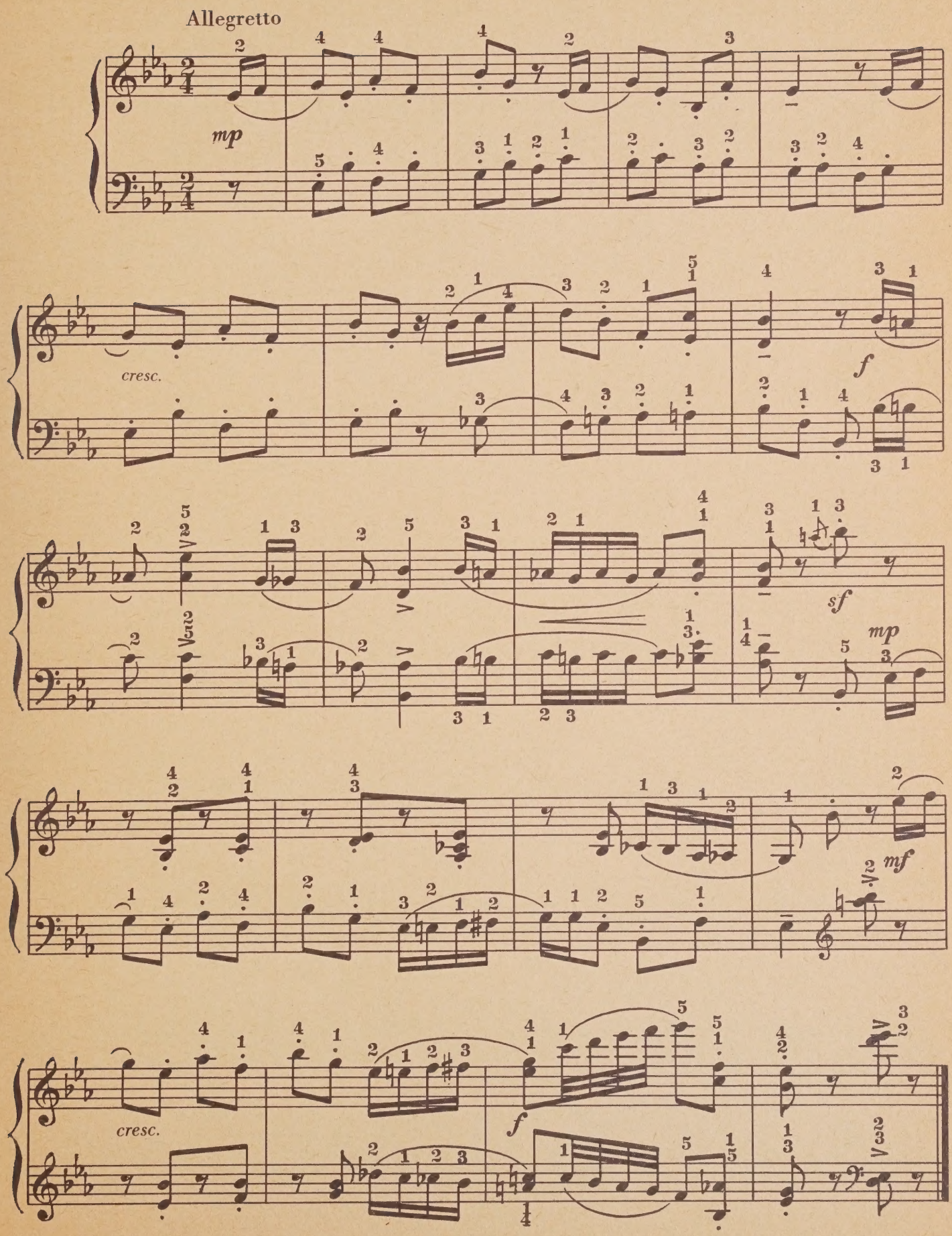

ГРУСТНЫЙ ВАЛЬС

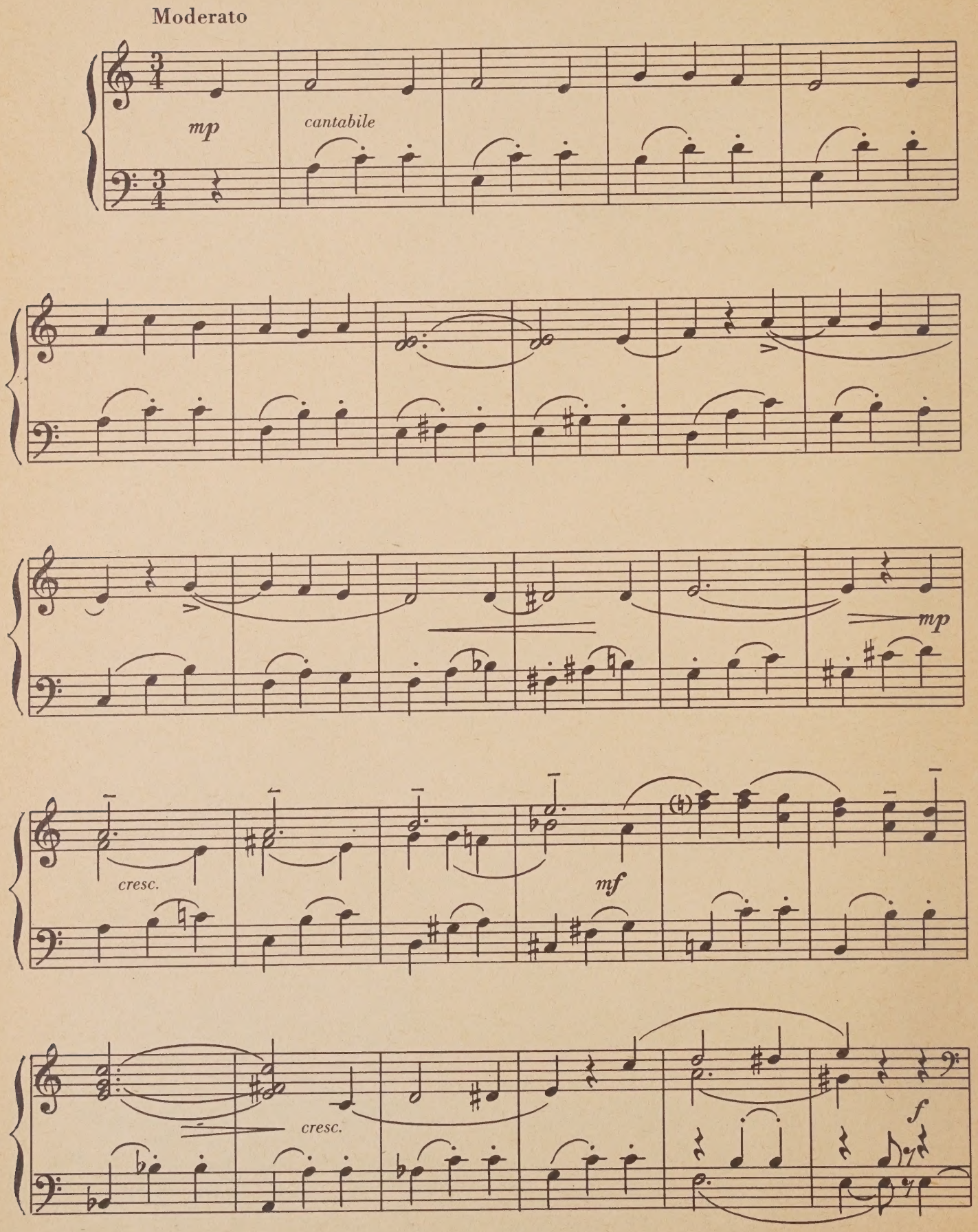

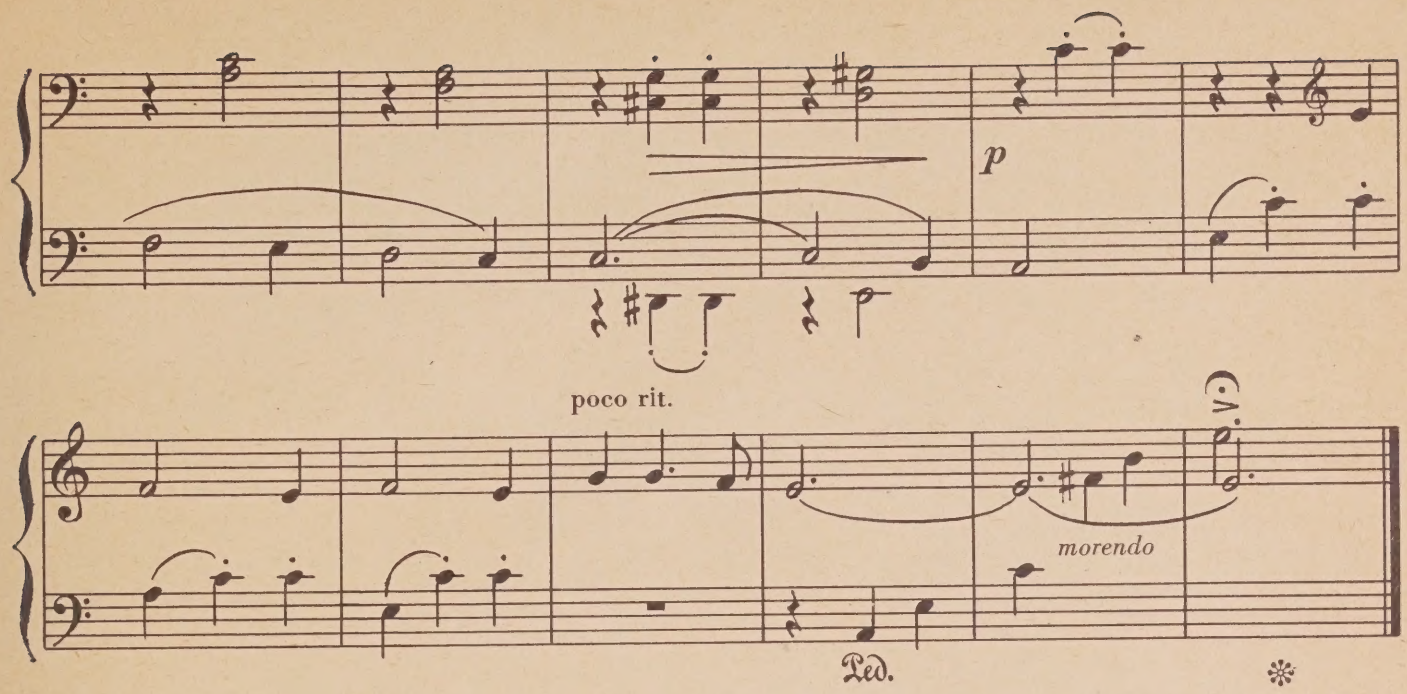

НАИГРЫШ

Moderato

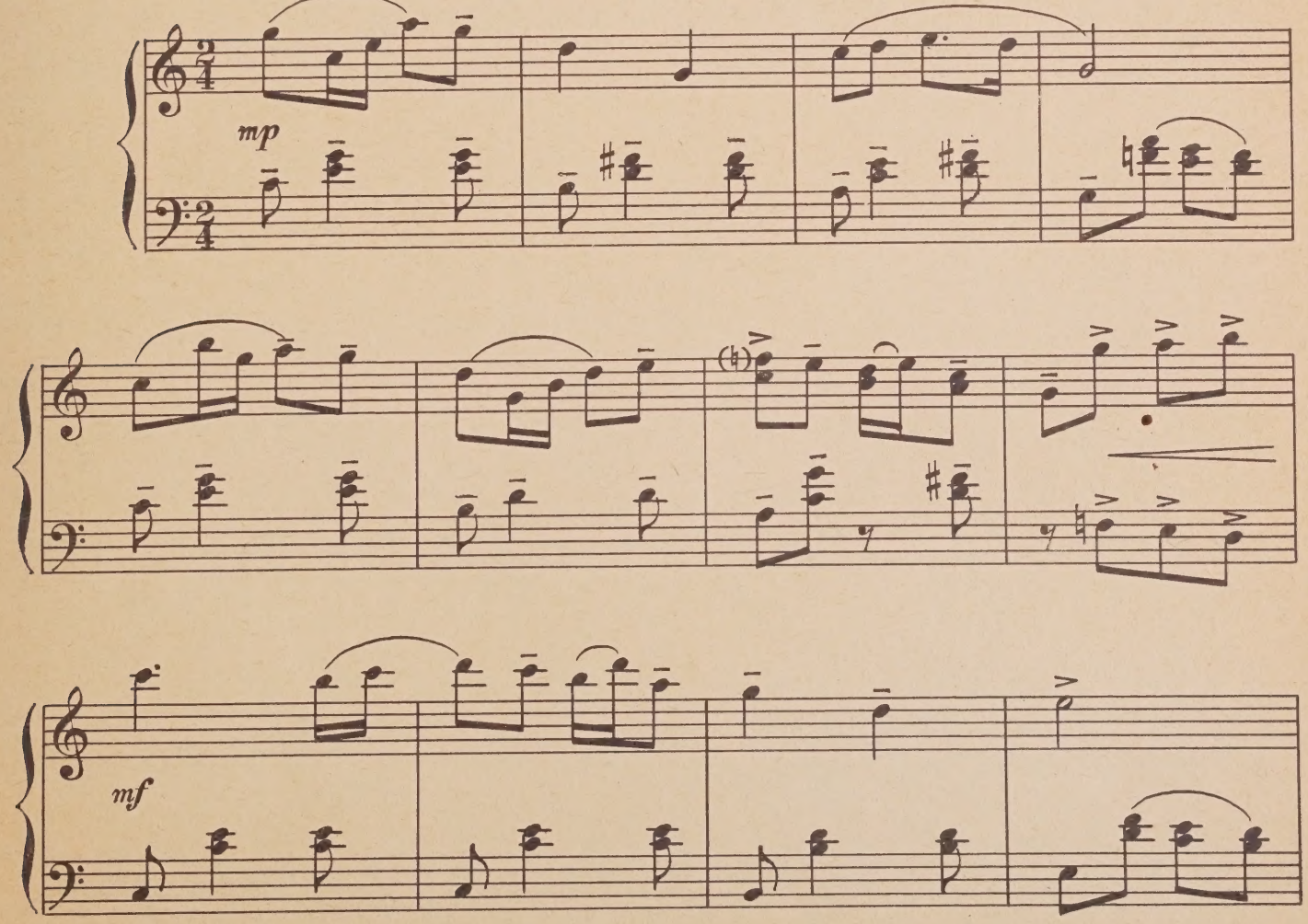

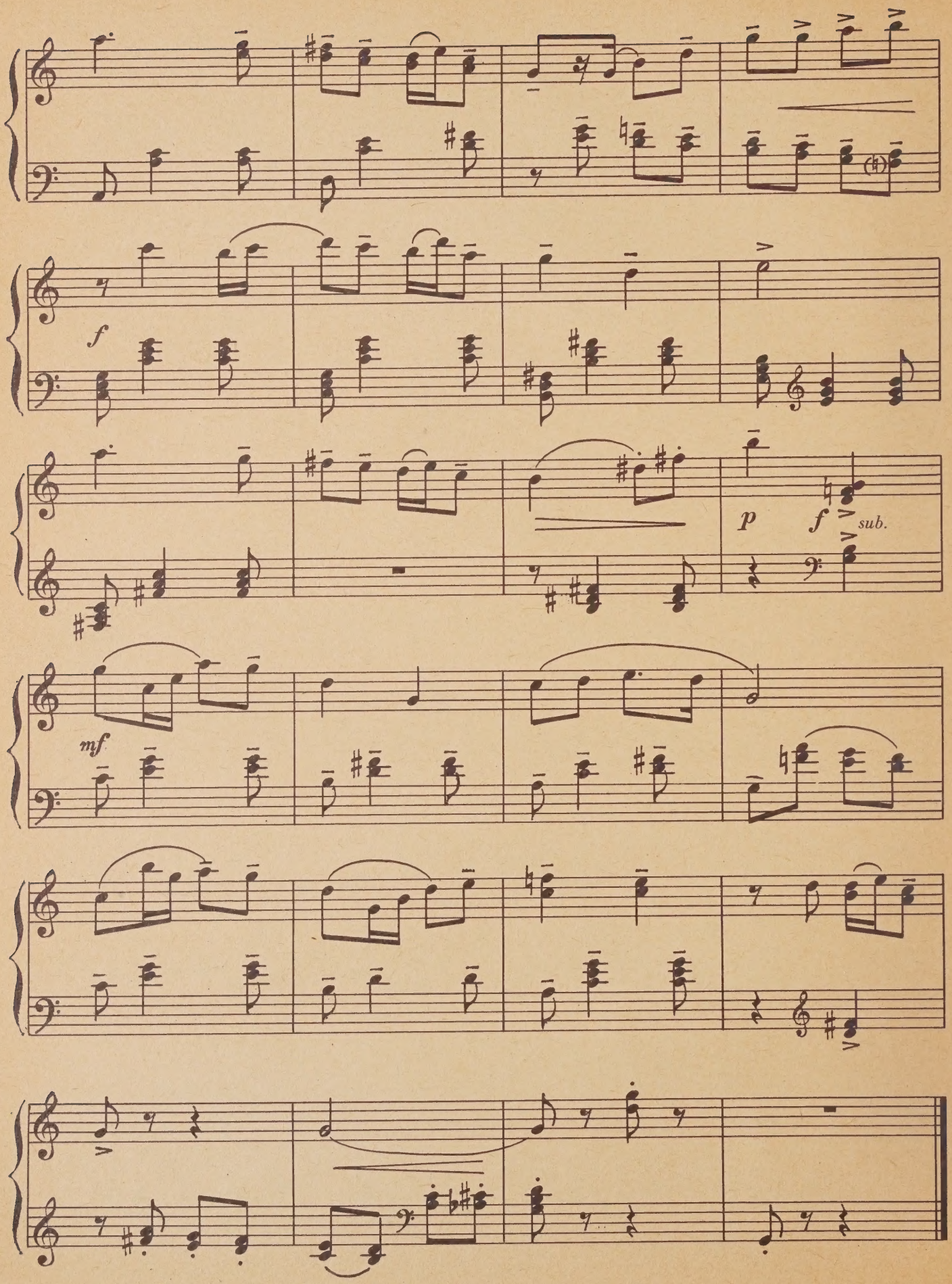
f
p
f
sub.
mf

СКОРОГОВОРКА

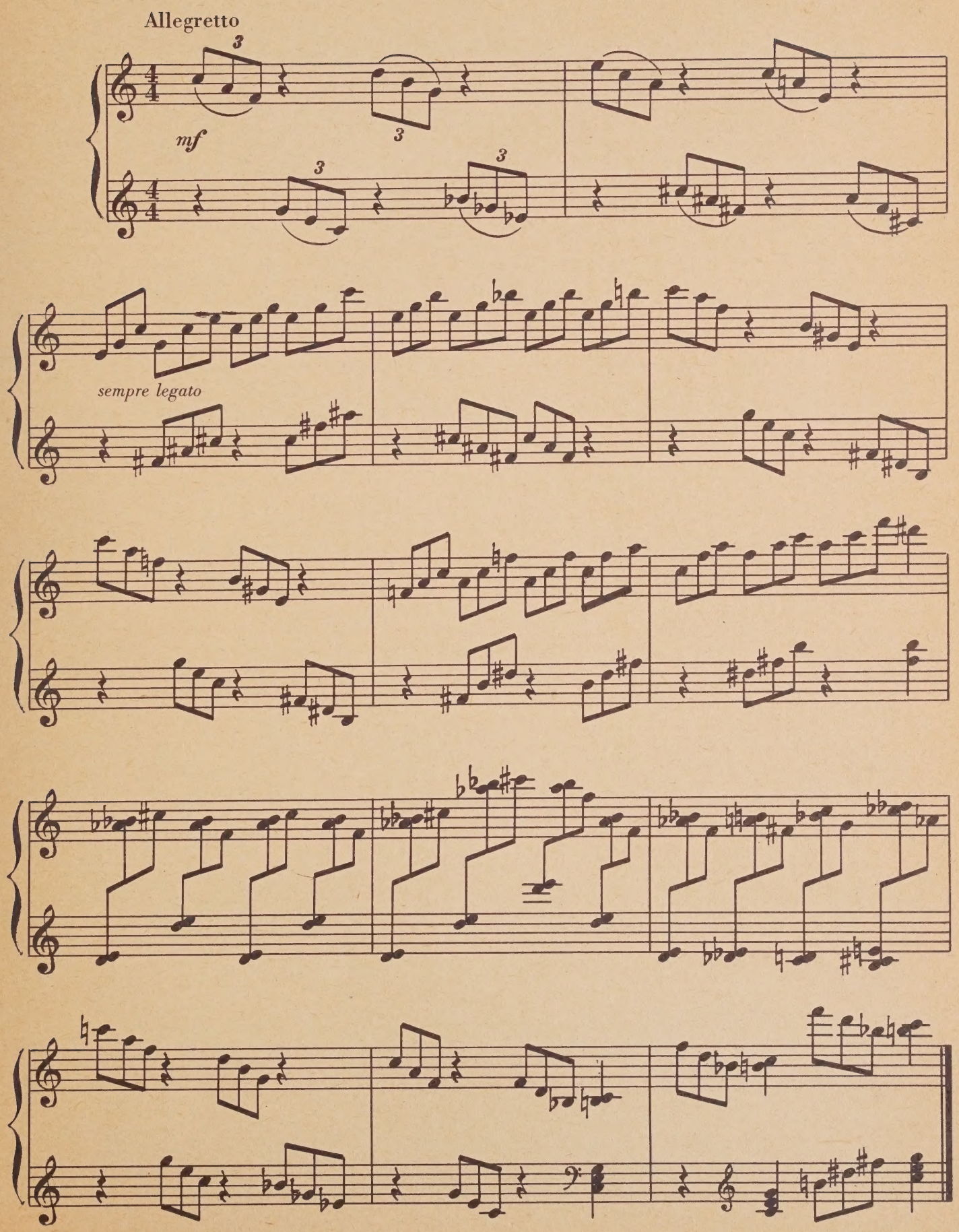

ЛИРИЧЕСКАЯ ЧАСТУШКА

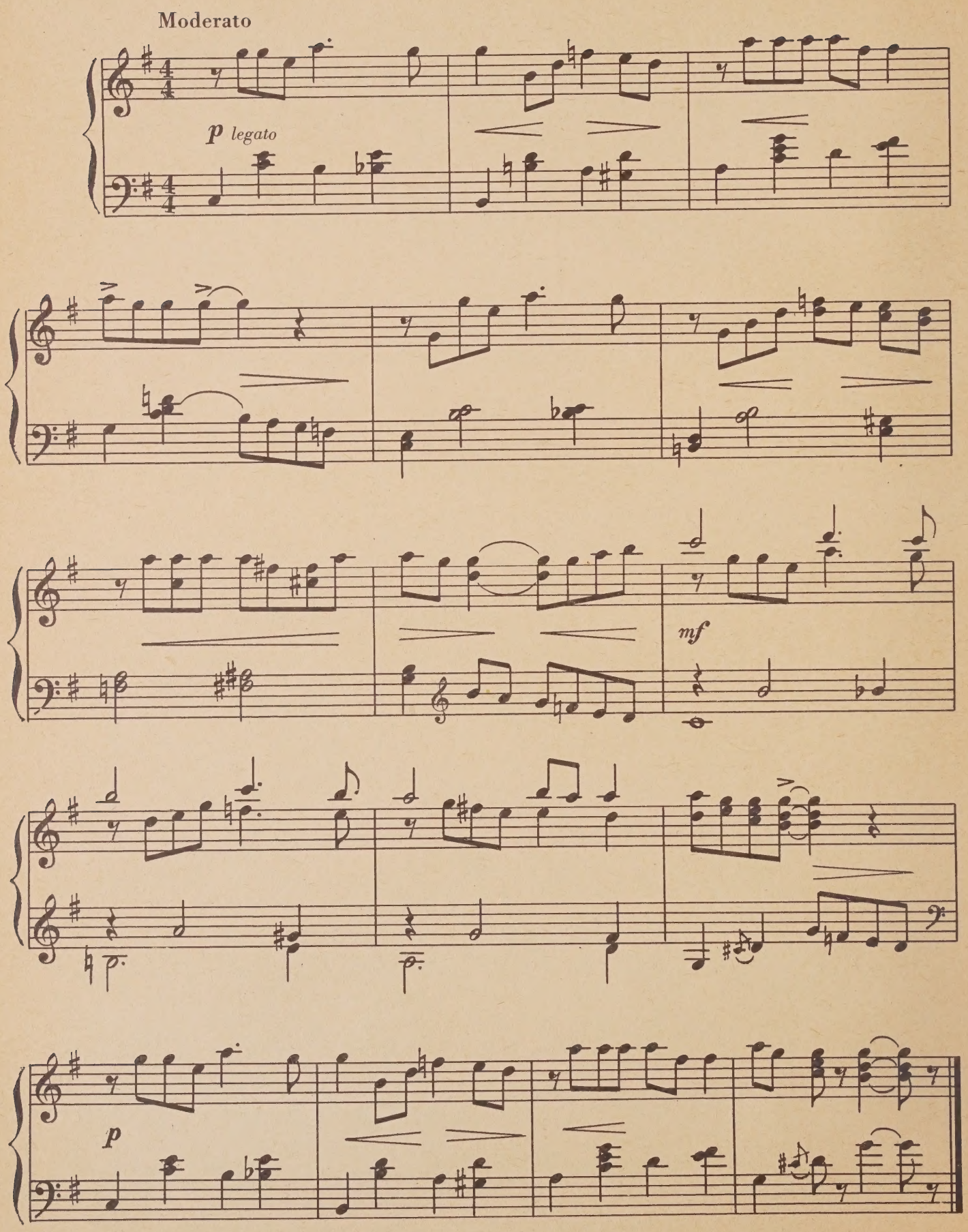

СТАРИННЫЙ ТАНЕЦ

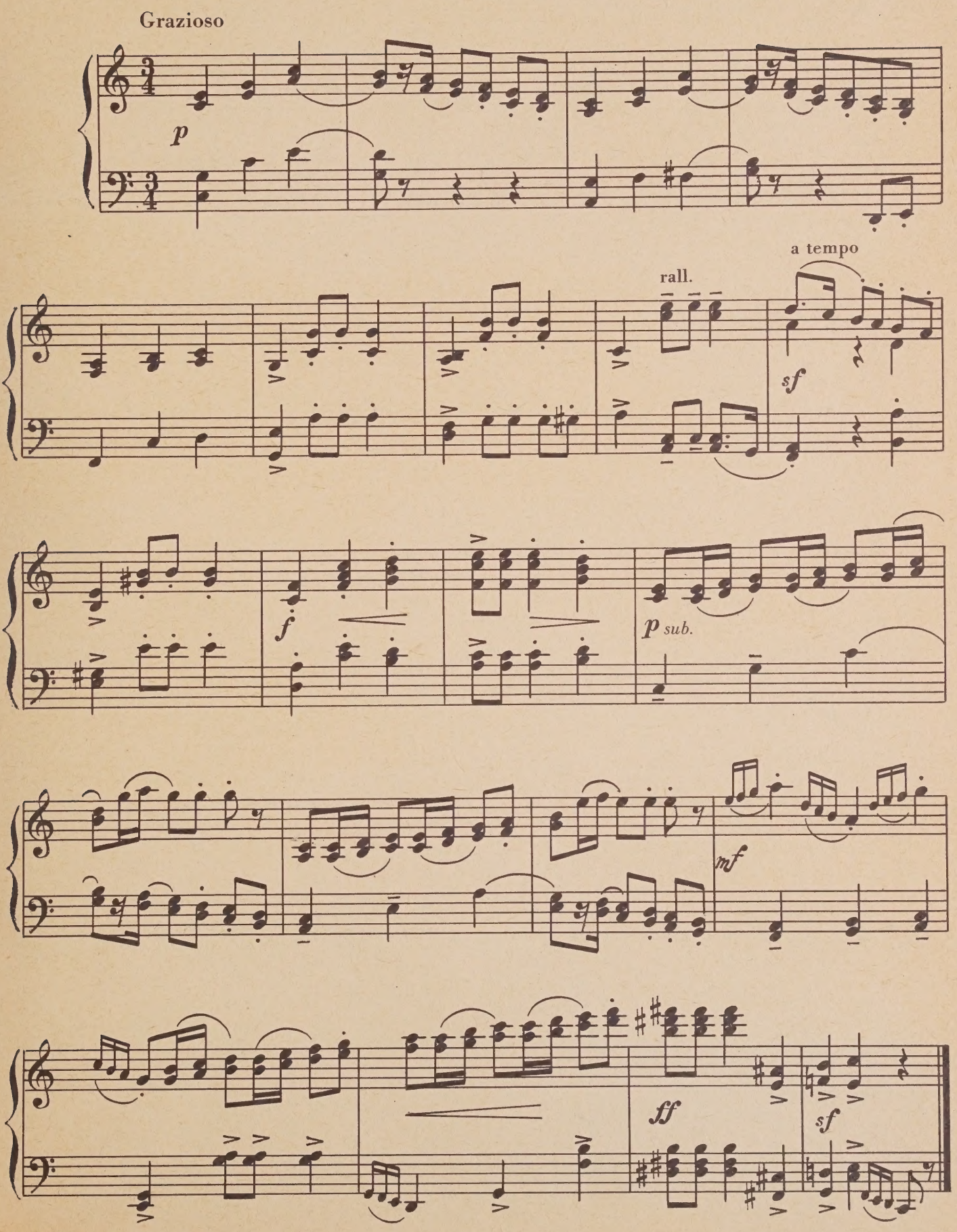

ХОРОШИЙ МАЛЬЧИК

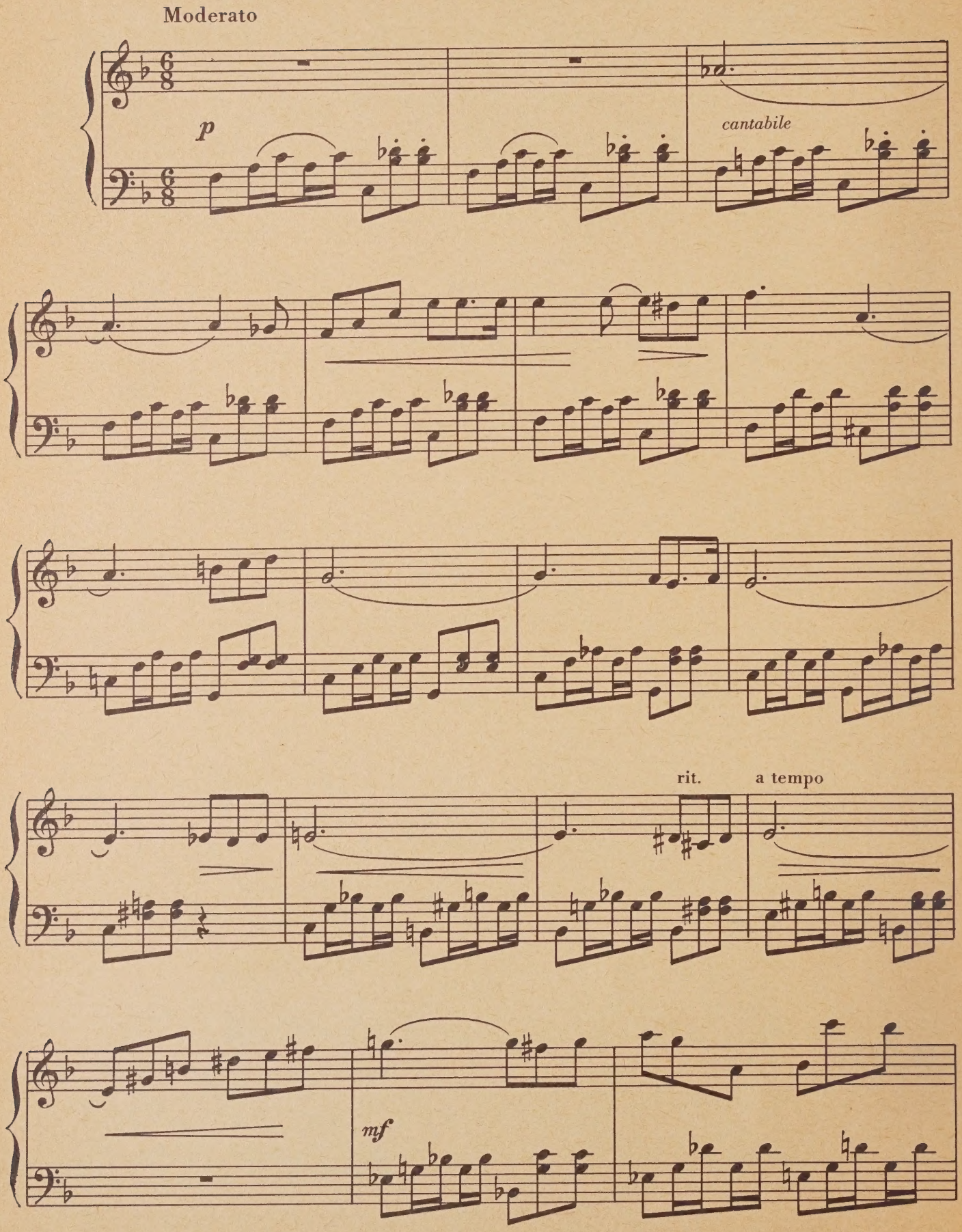

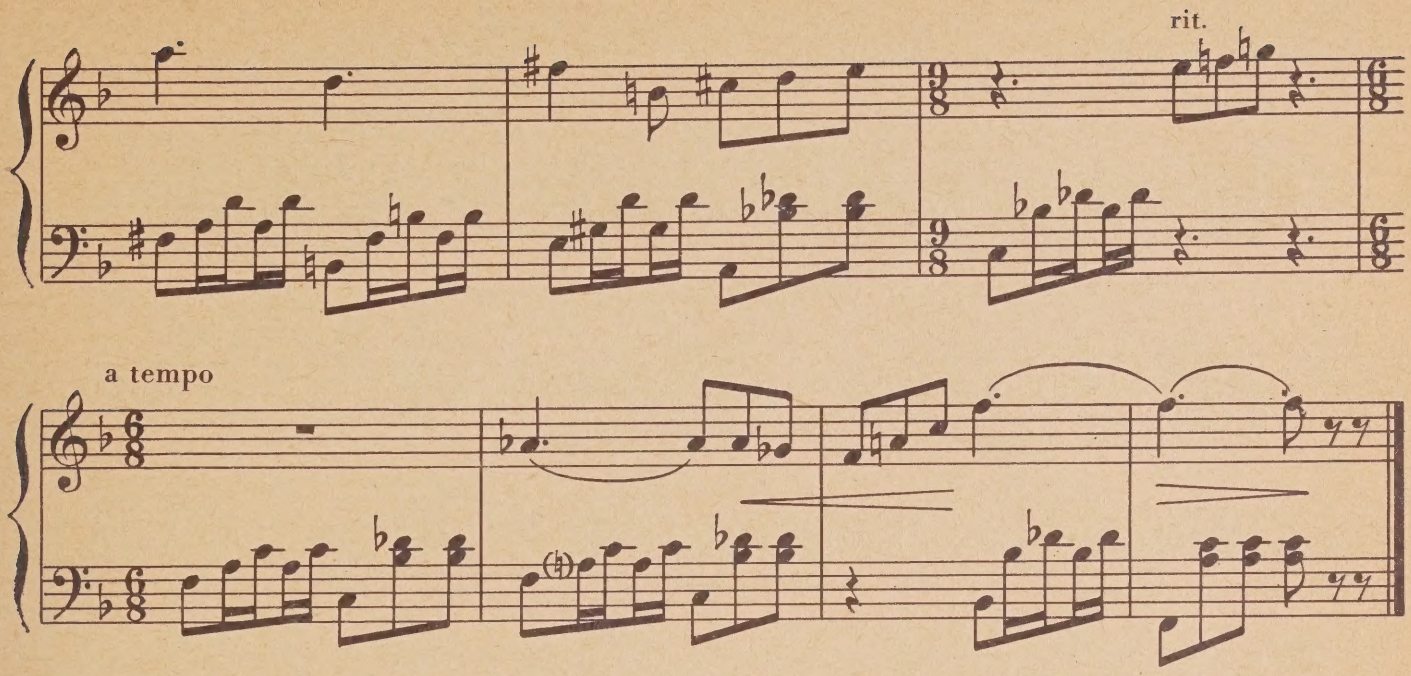

РУССКИЙ ТАНЕЦ

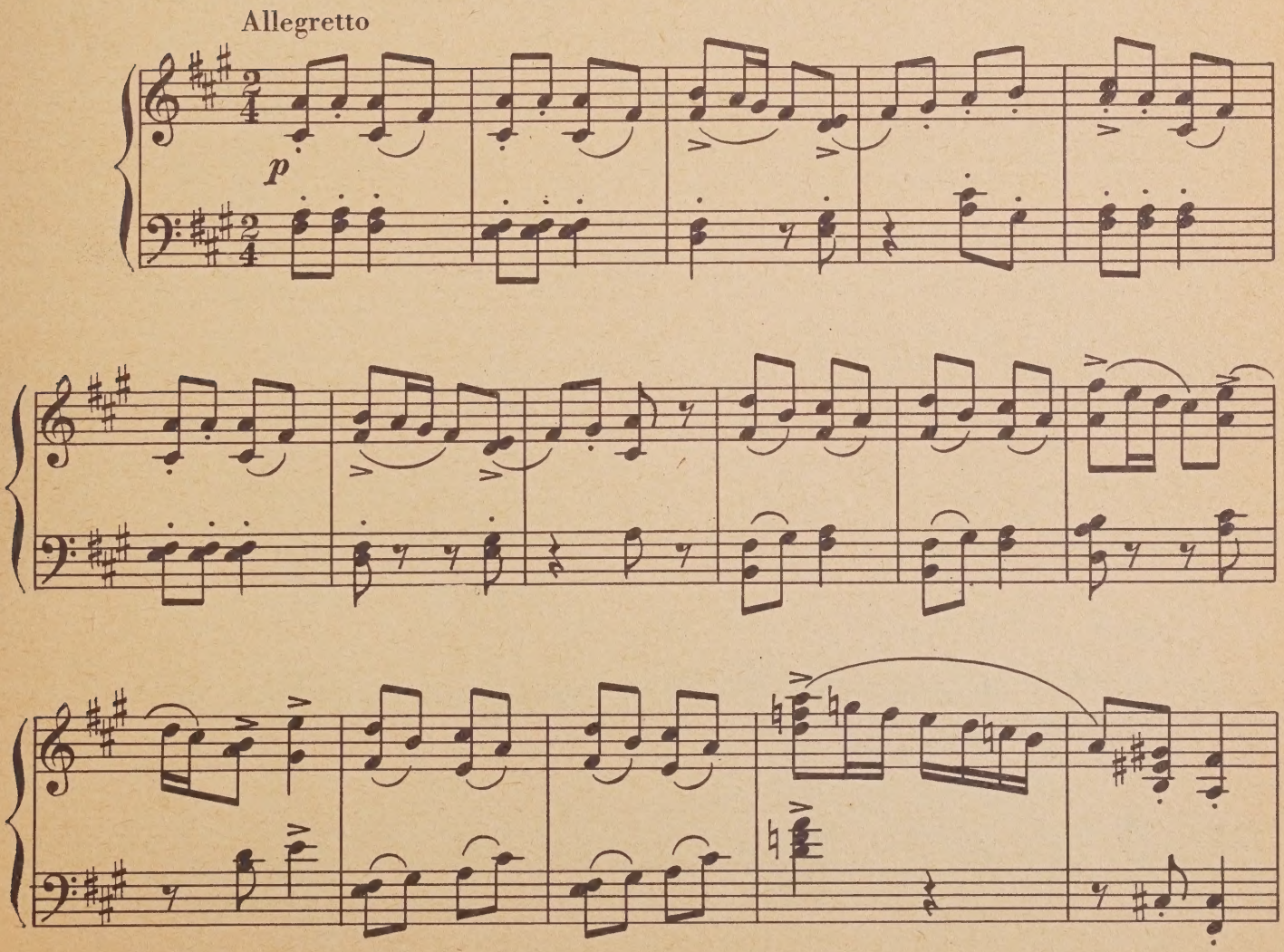

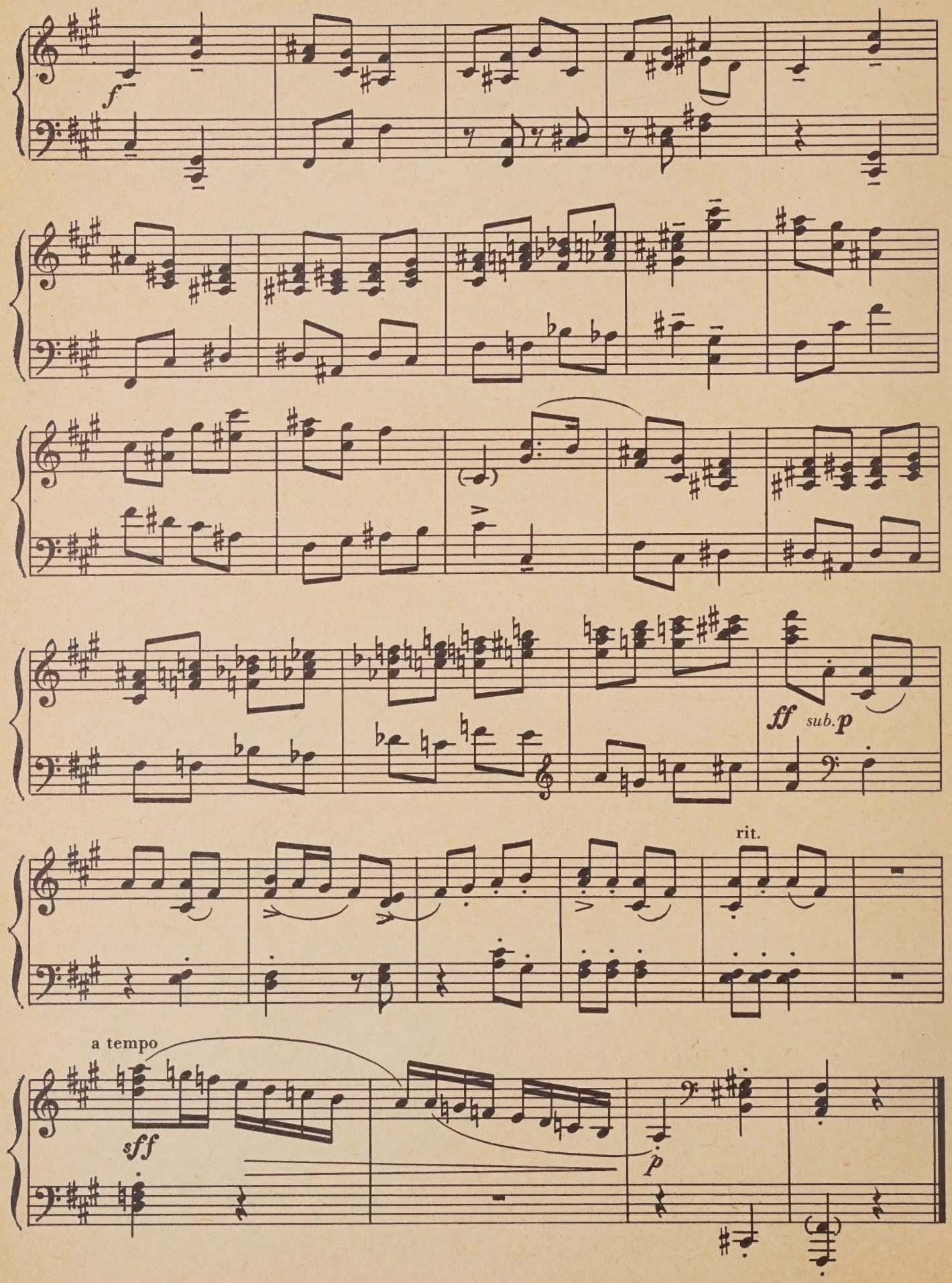
f
ff sub. p
rit.
a tempo
sff
p

ГРУСТНЫЙ РАССКАЗ

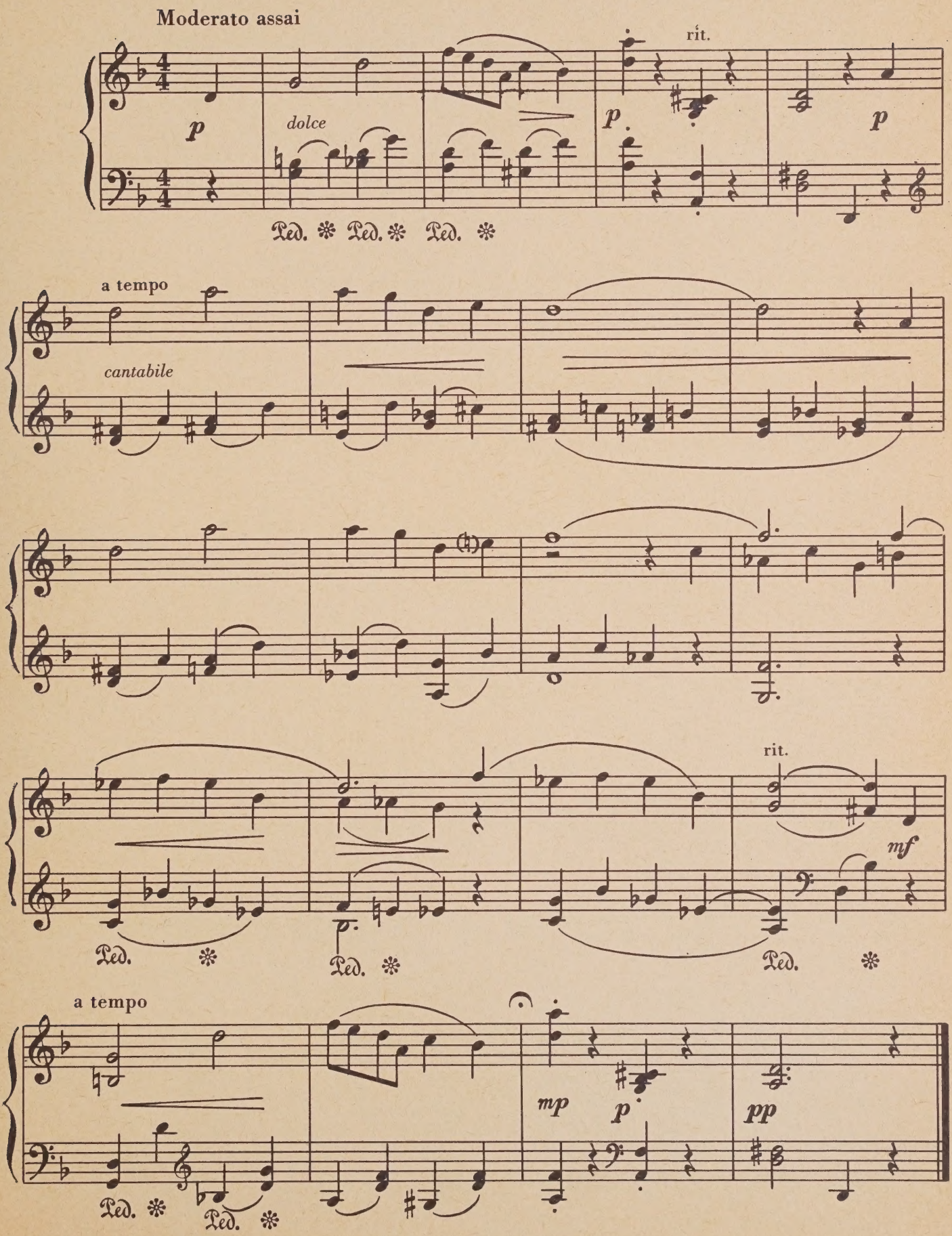

ЭСТАФЕТА

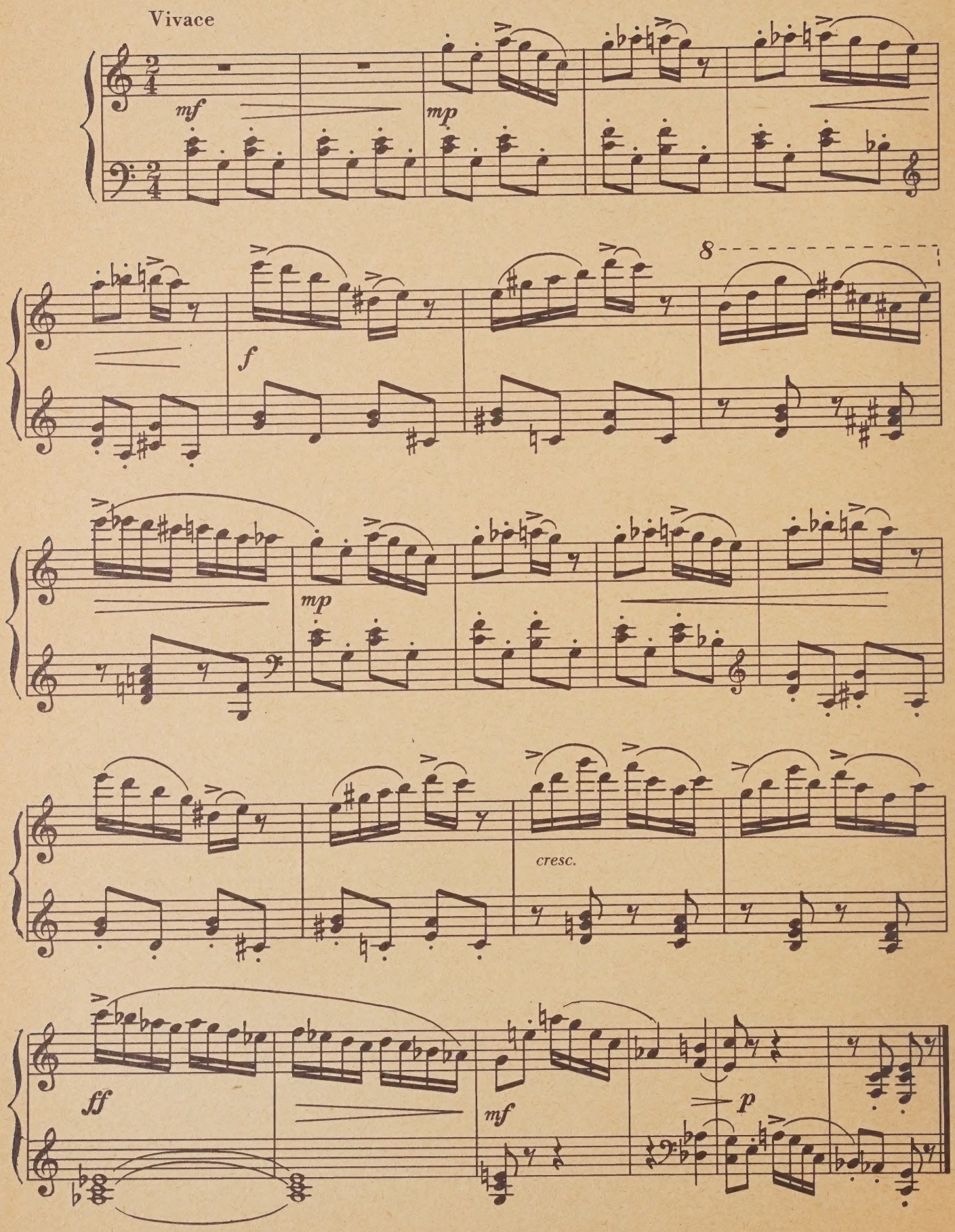

ЗАБЫТЫЙ ТАНЕЦ

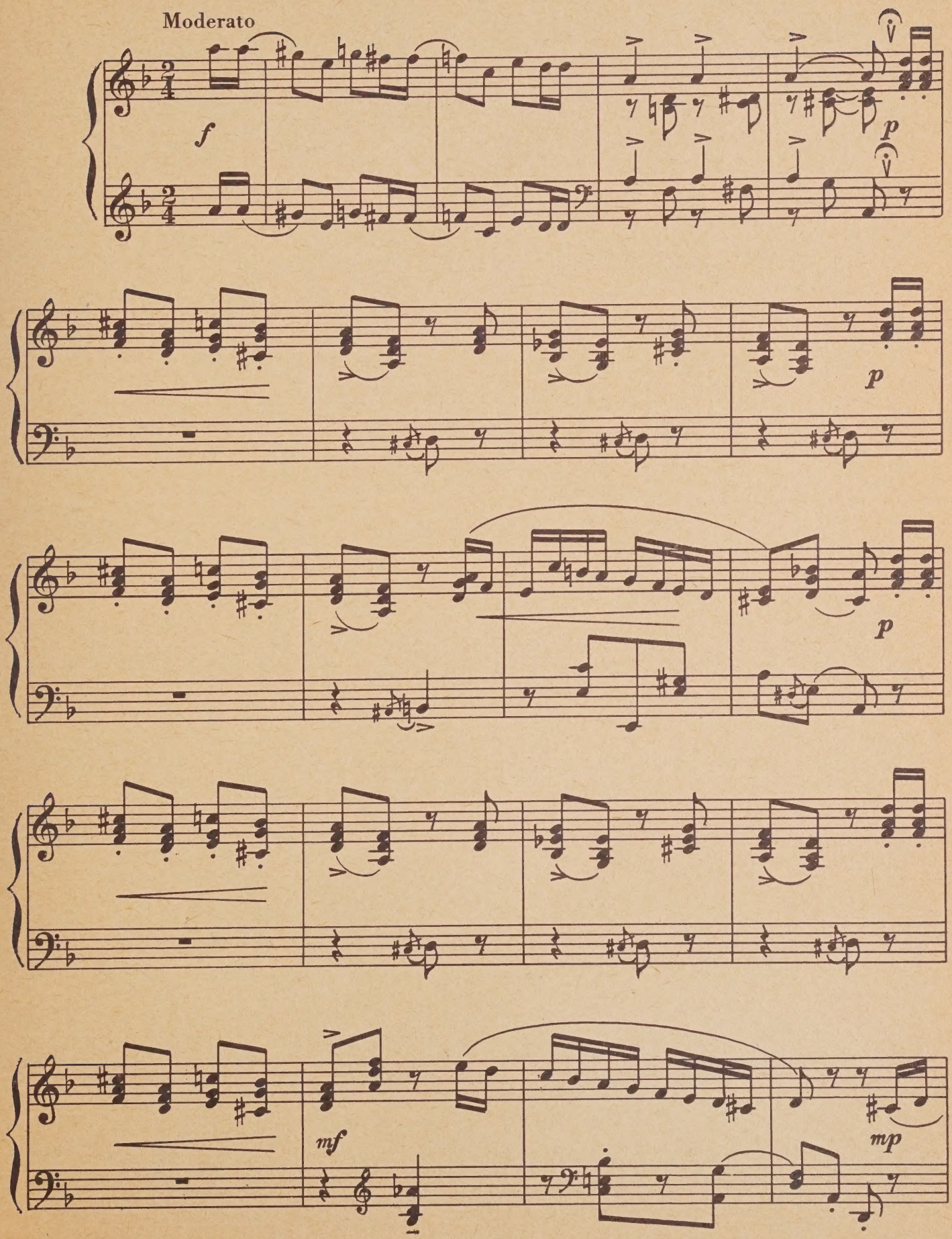

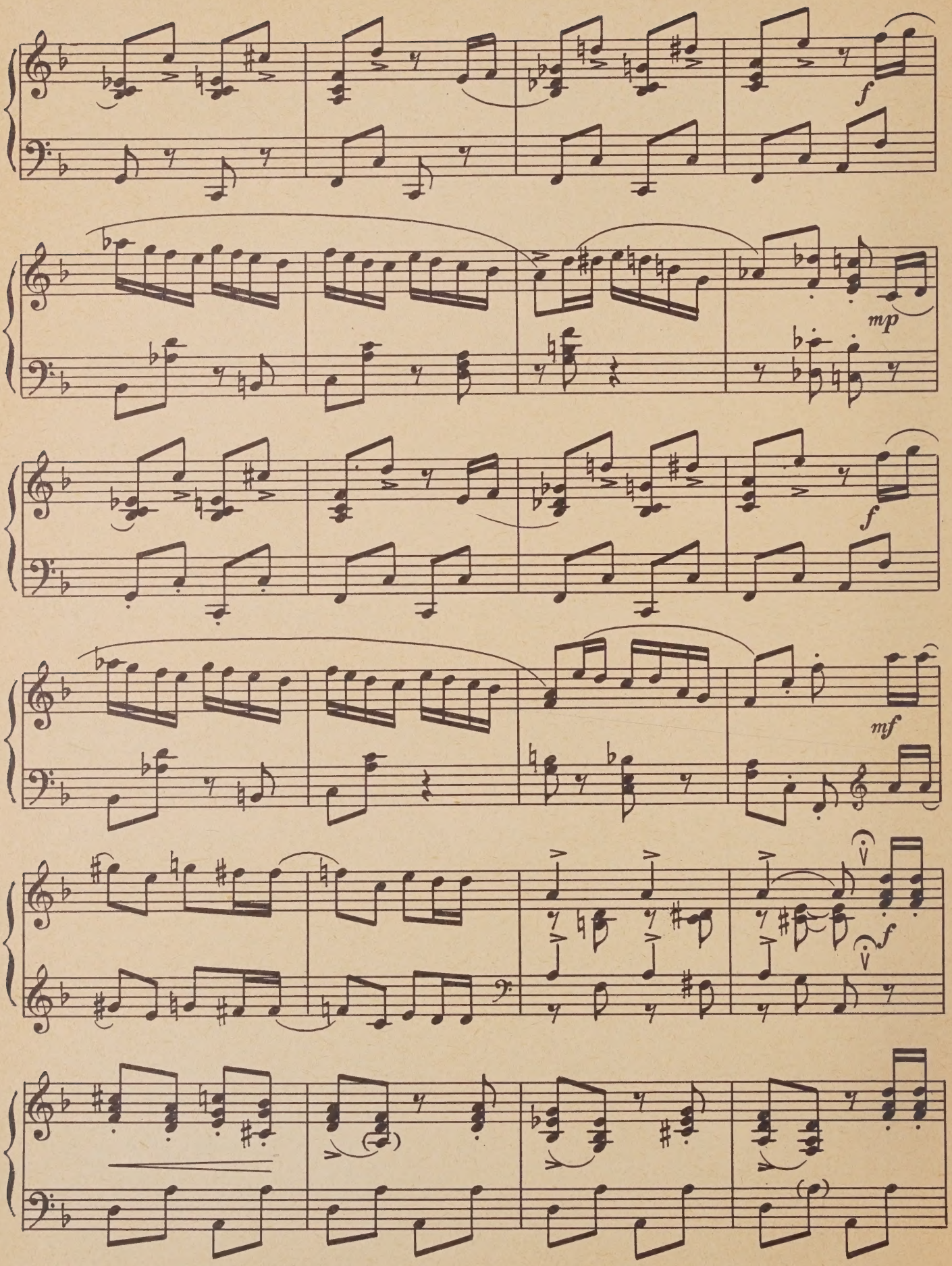
f
mp
f
mf
f

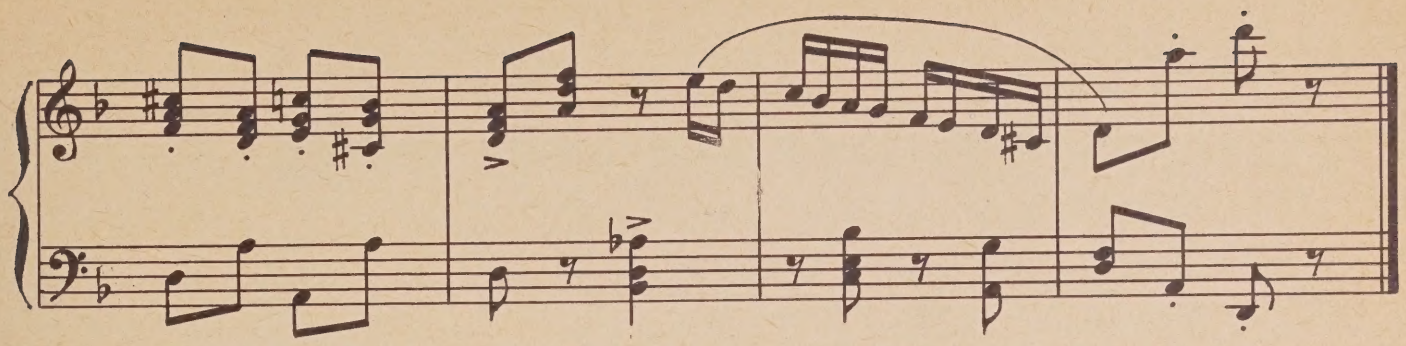

ЯПОНСКАЯ ИГРУШКА

Moderato

p

mf

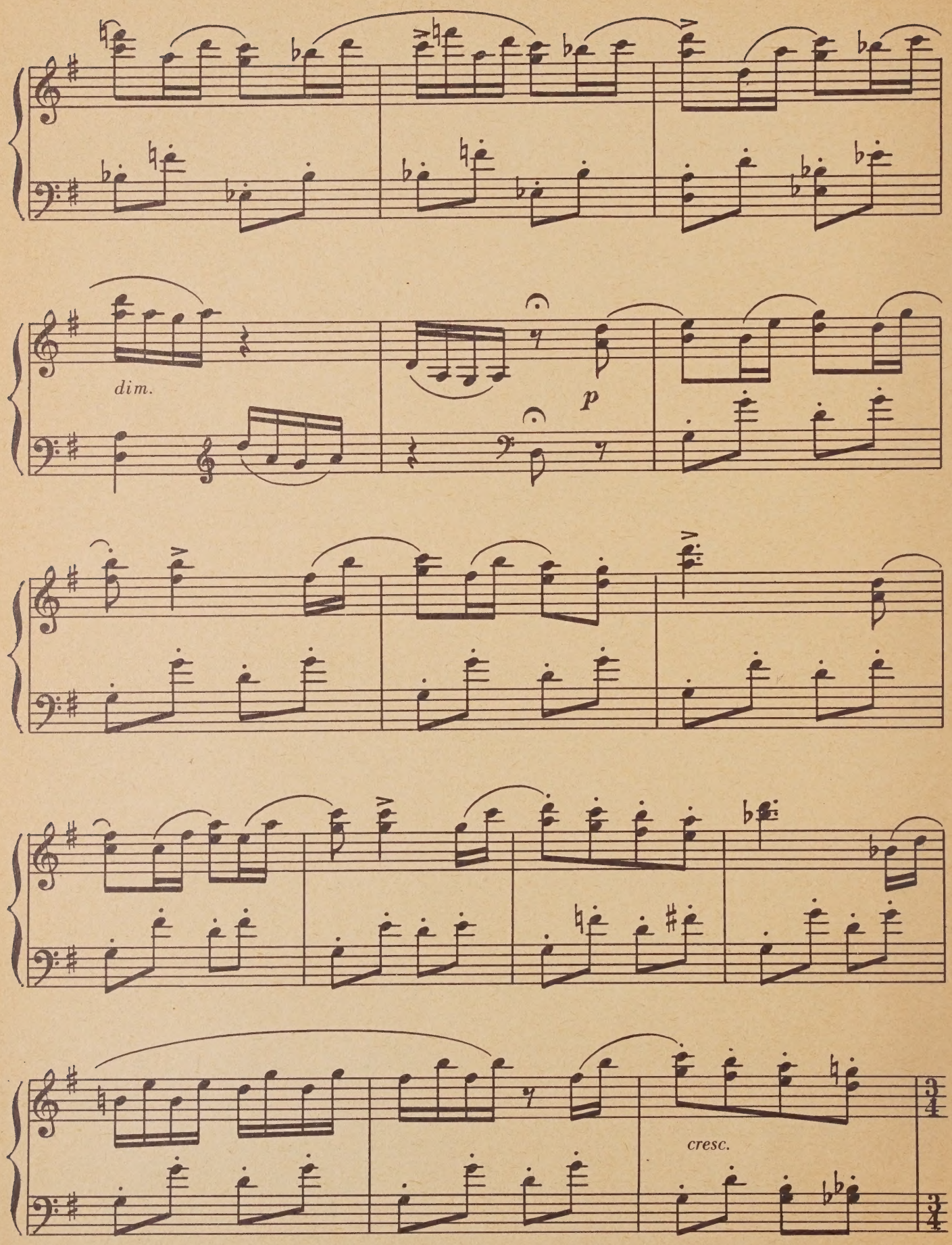
dim.
p
cresc.

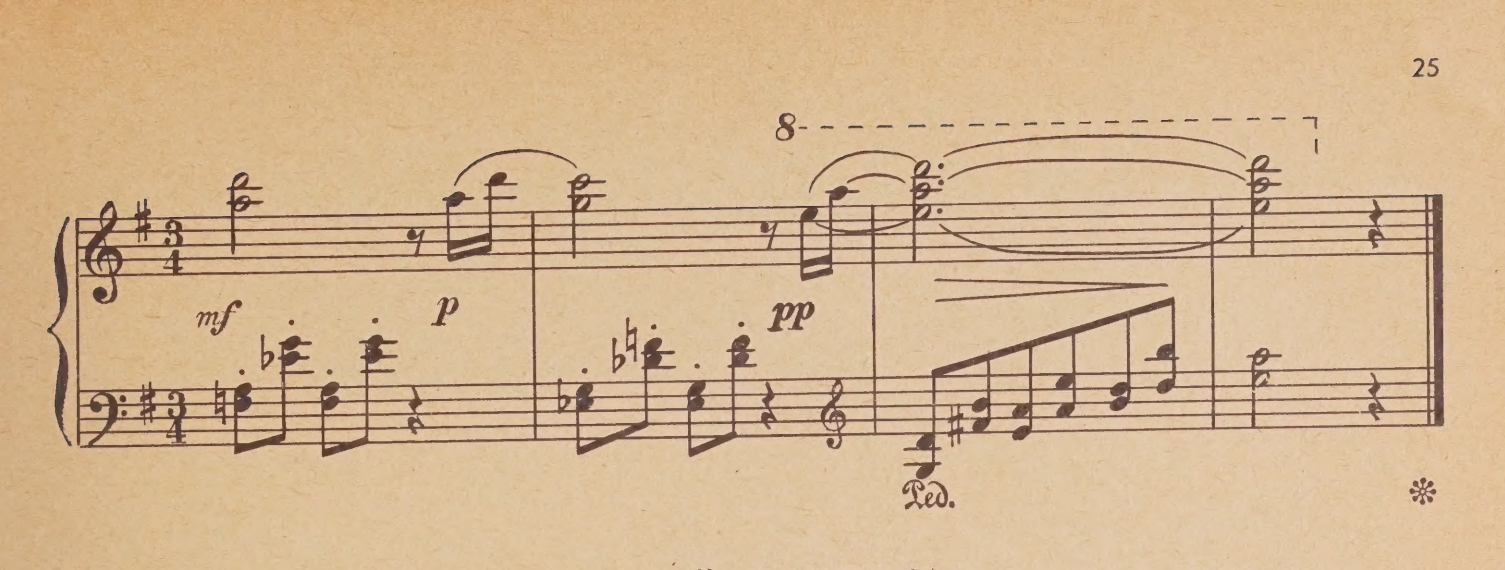

ЛЕГКИЙ ВЕТЕРОК

Allegro moderato

p legato

poco cresc.

mp

mf

f

pp

mp

pp

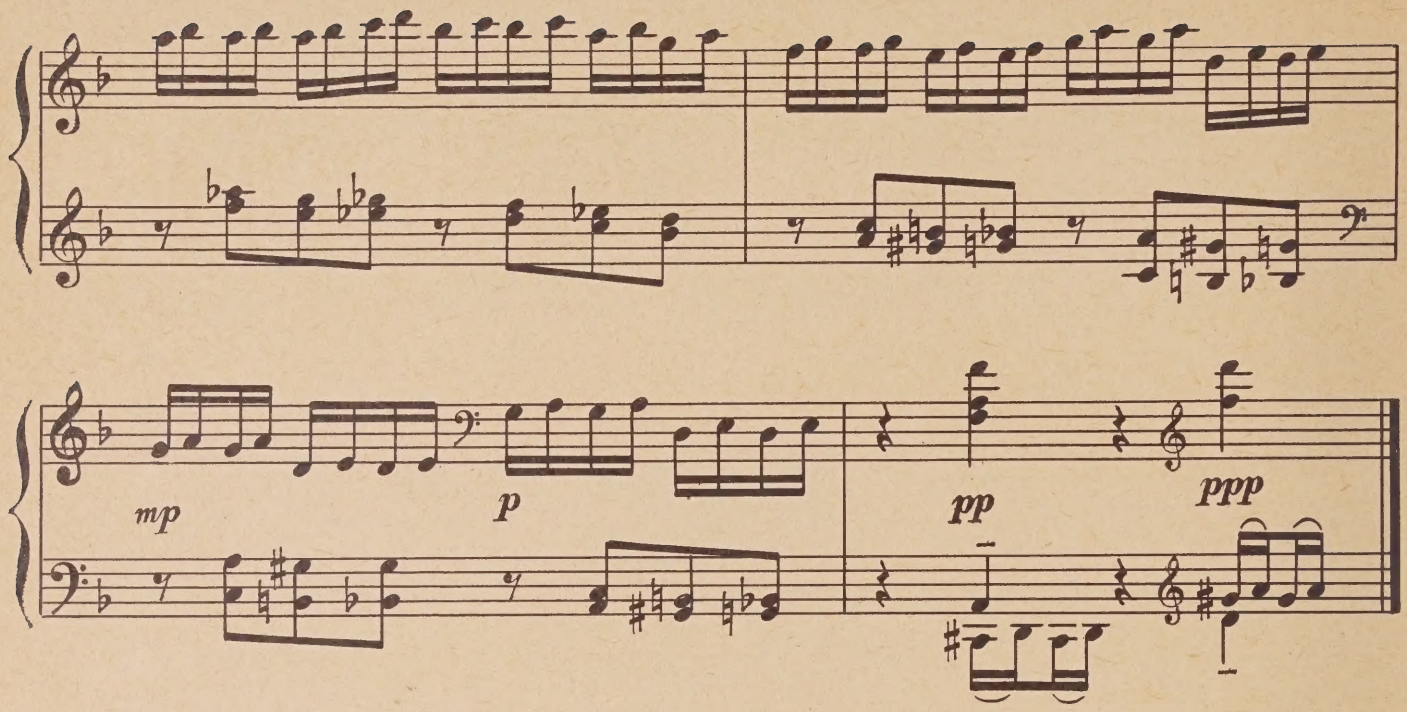

ПРО БЕЛОГО БЫЧКА

Moderato

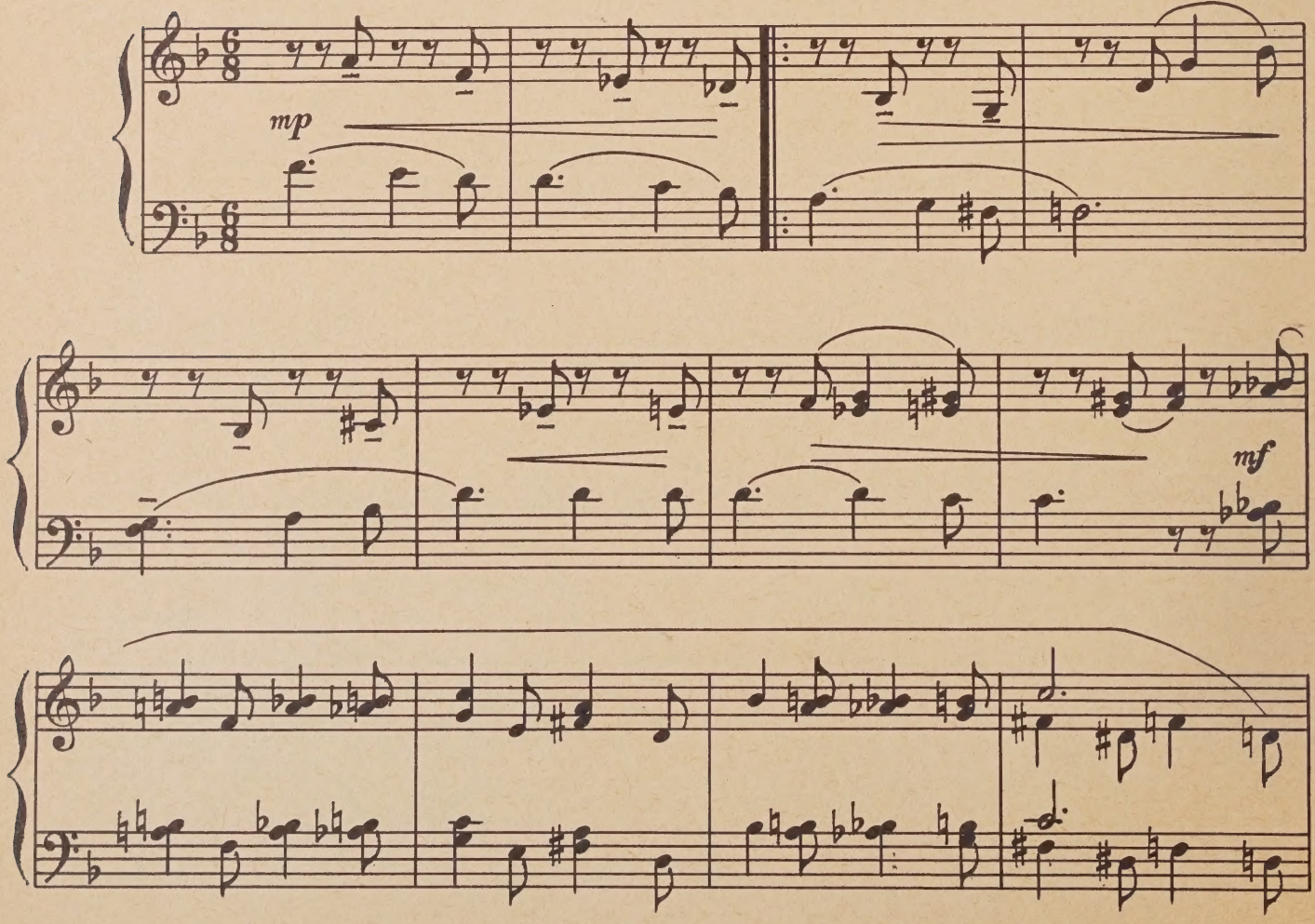

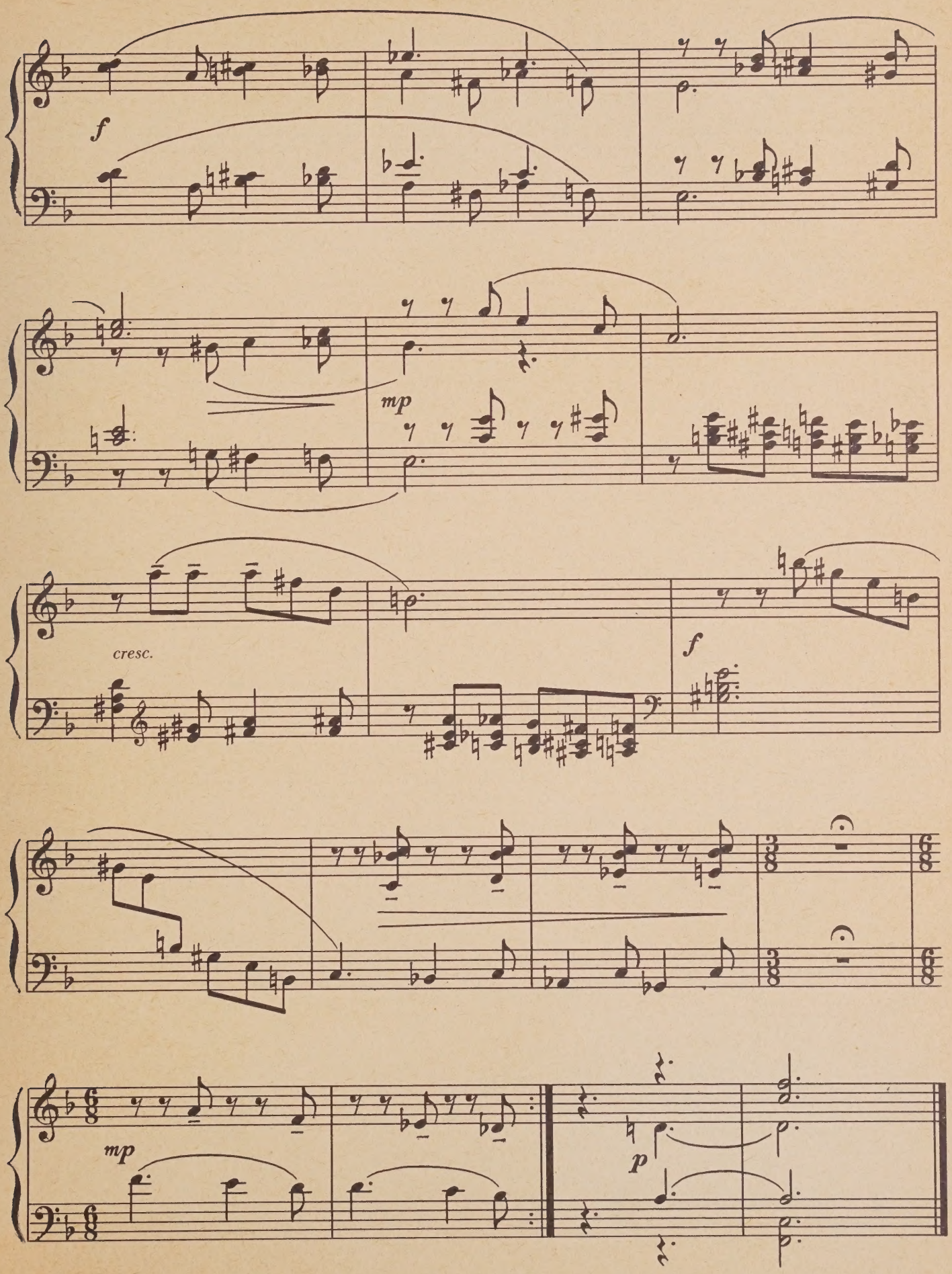
f
mp
cresc.
f
mp
p

ЗАВОДНАЯ КУКЛА

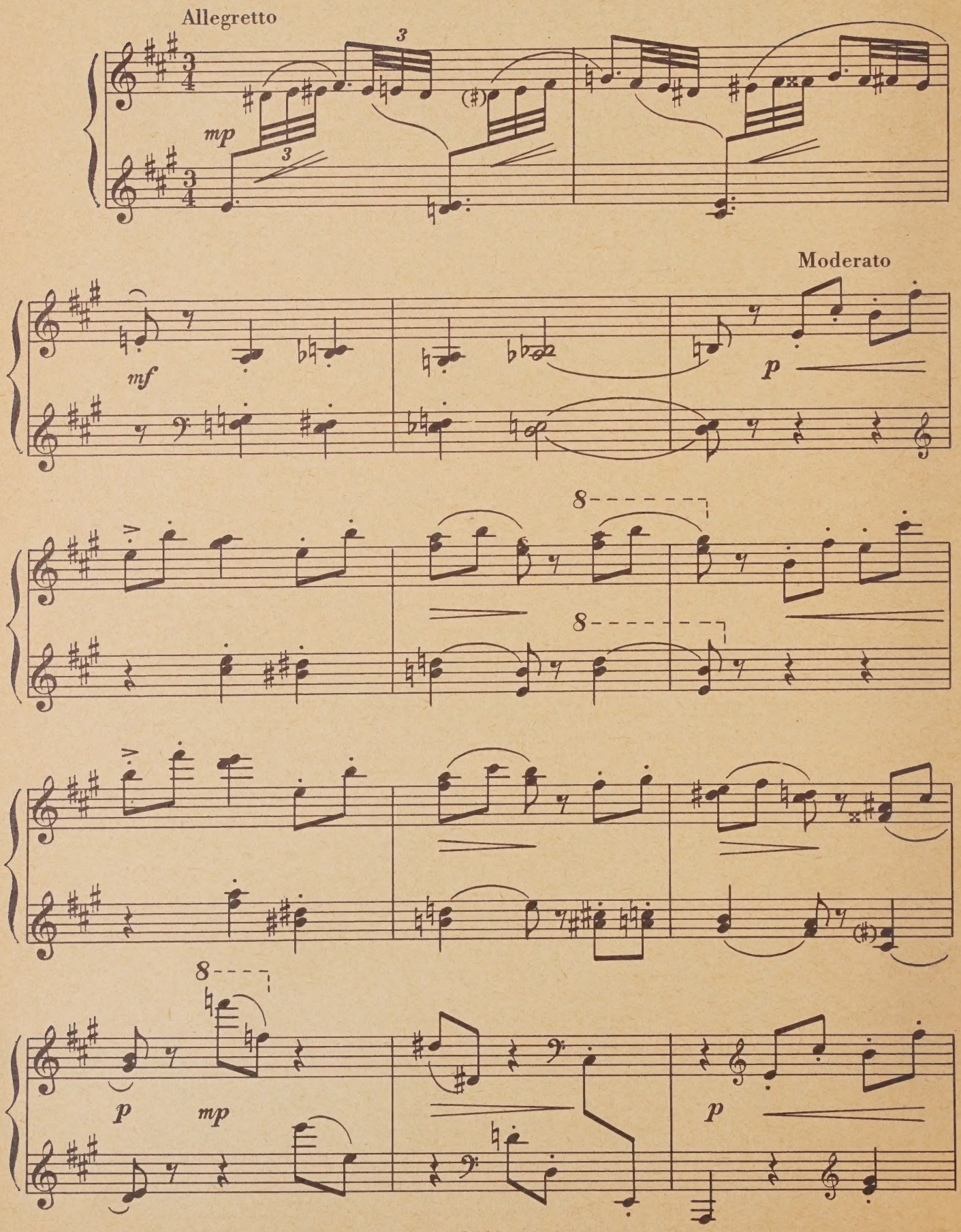

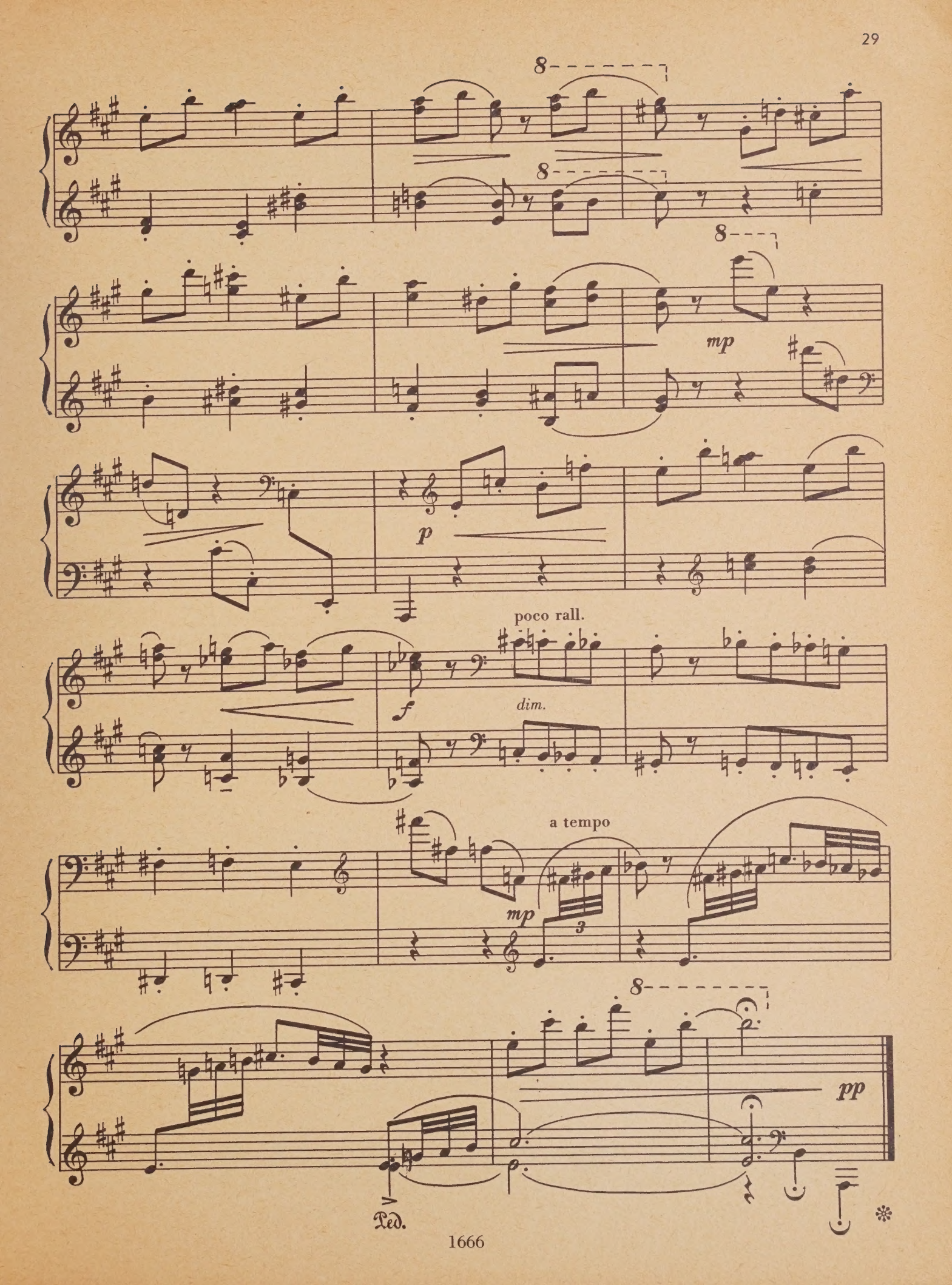
8
8
8
mp
p
poco rall.
f
dim.
a tempo
mp
3
8
pp
Ped.

КЛОУНАДА

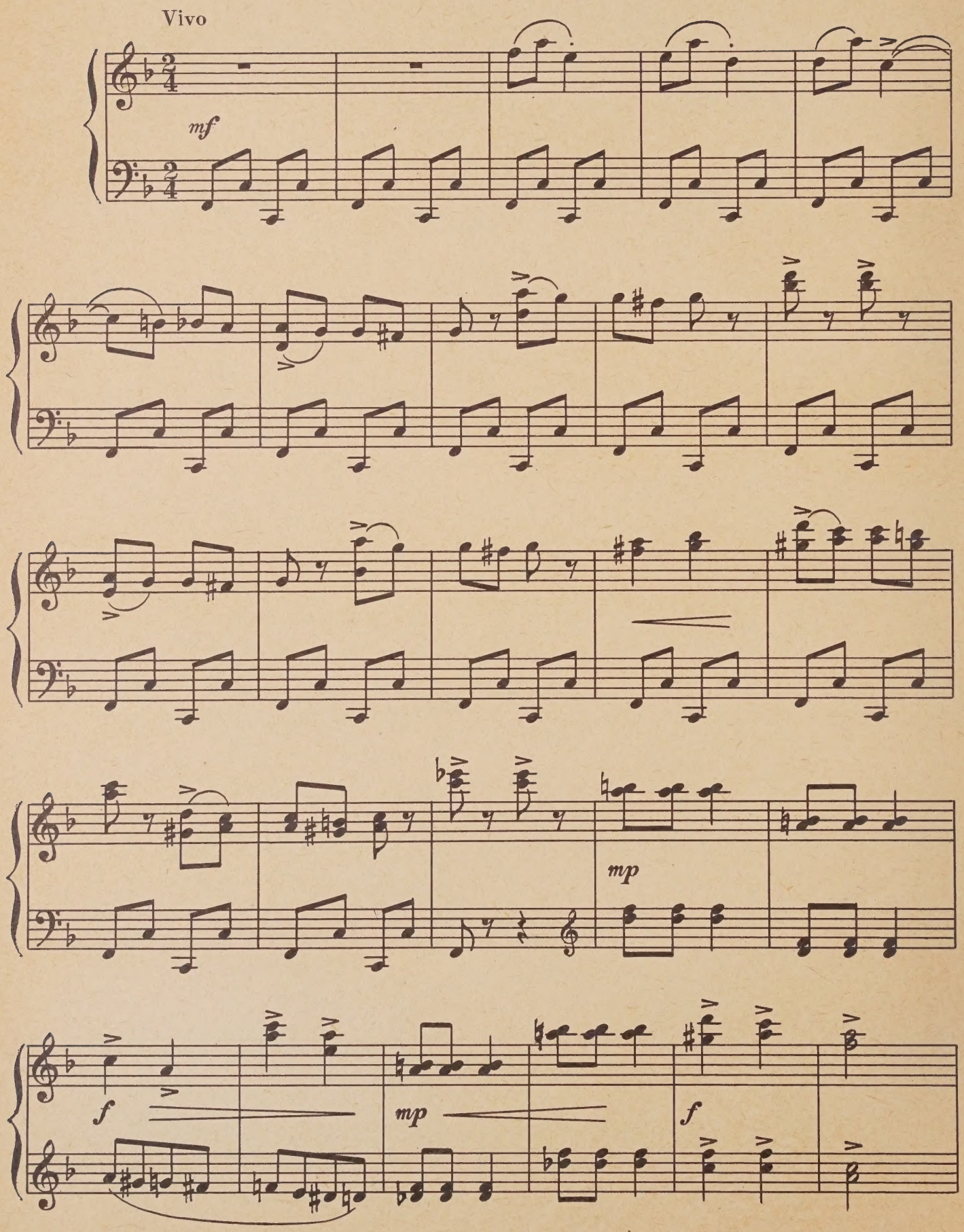

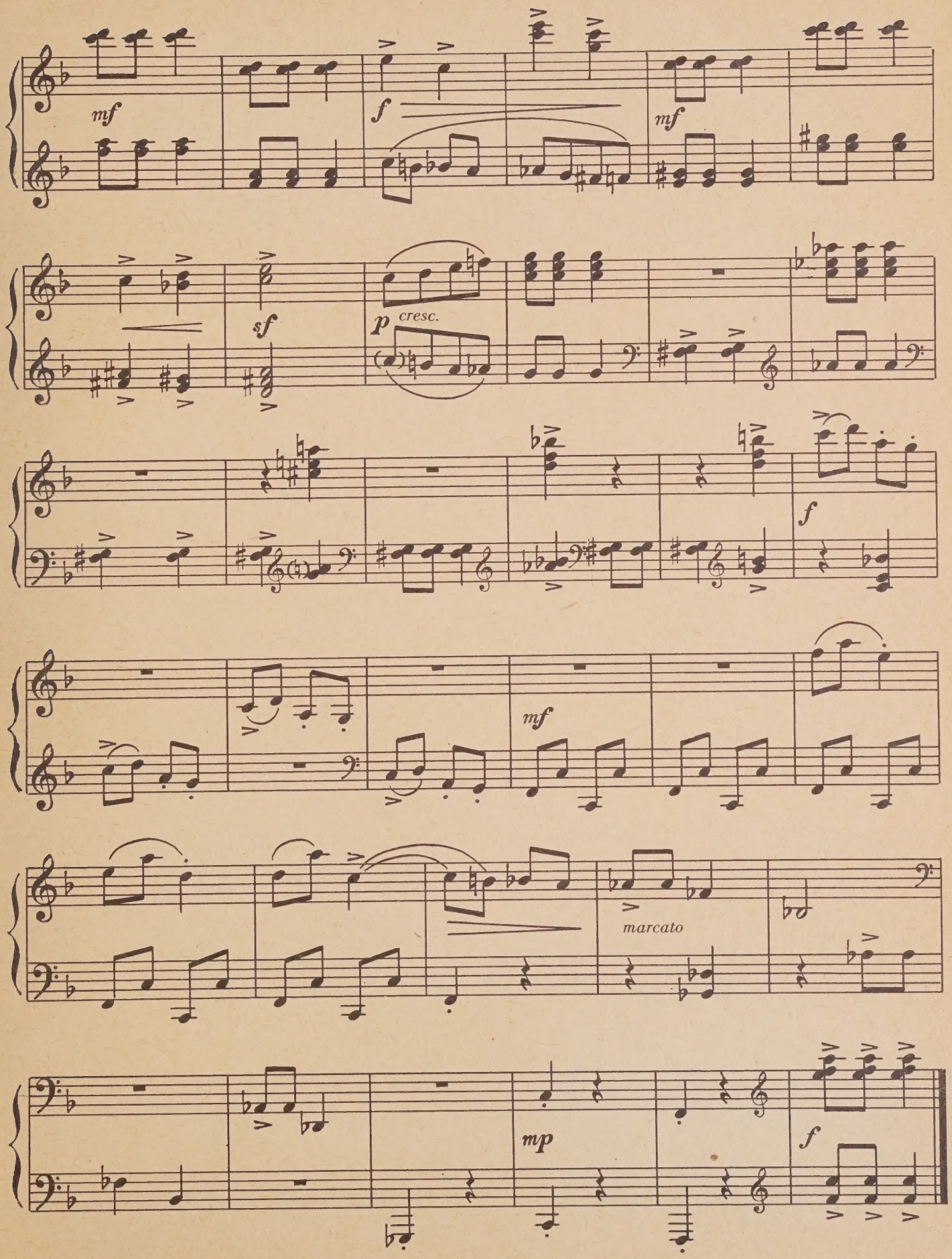
mf
f
mf
sf
p
cresc.
f
mf
marcato
mp
f

ТАИНСТВЕННАЯ ИСТОРИЯ

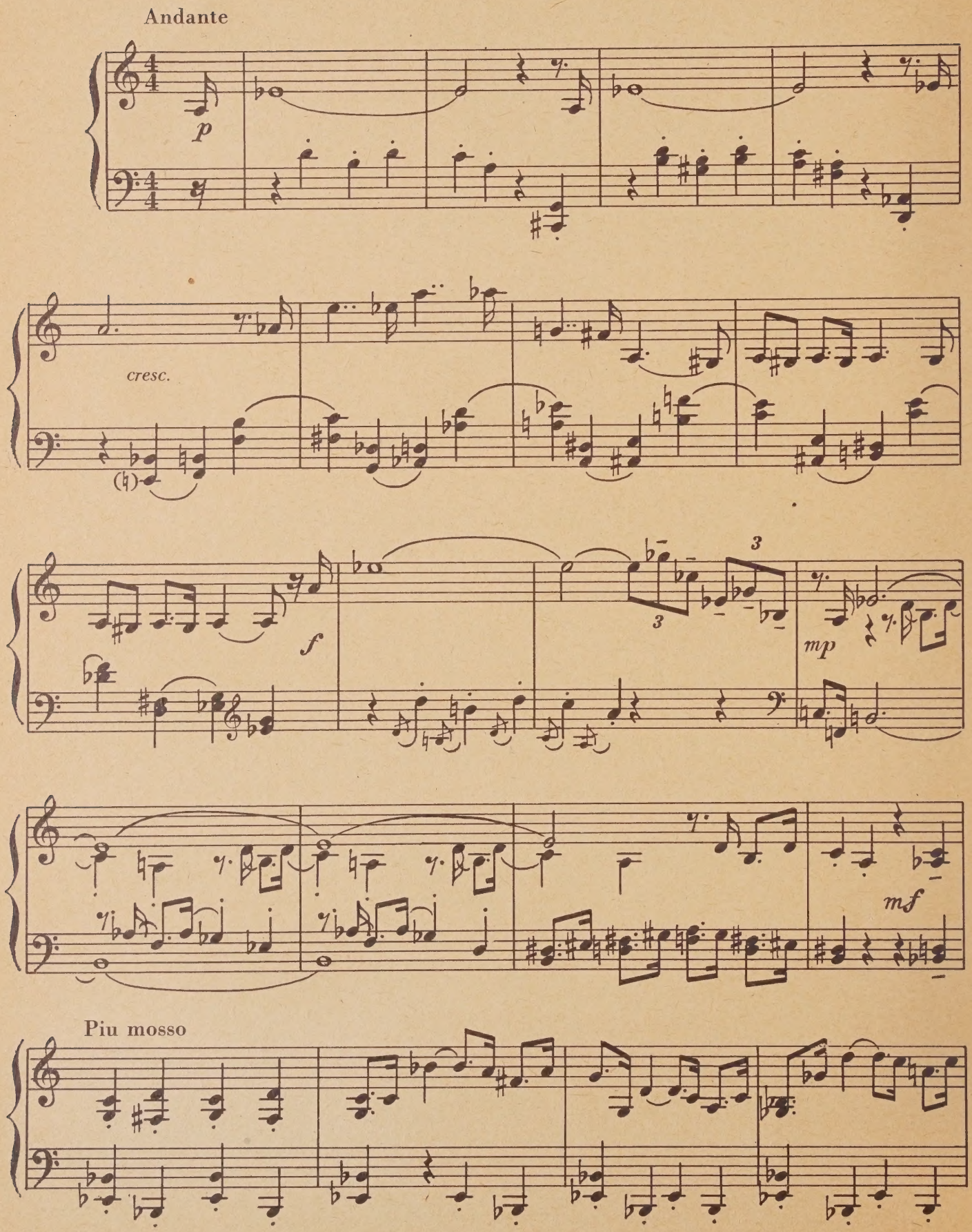

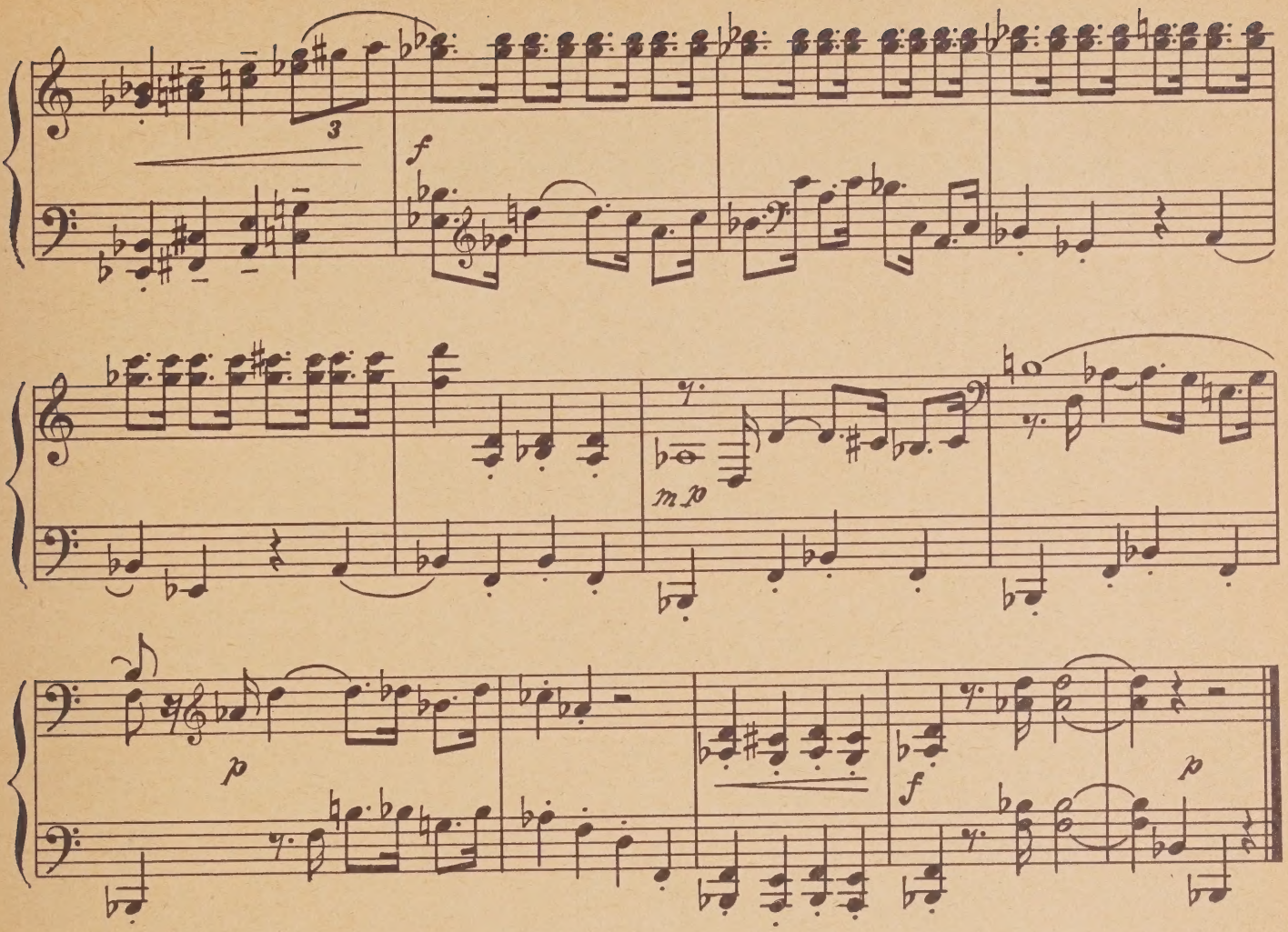

ЖЕМАННИЦА

Moderato

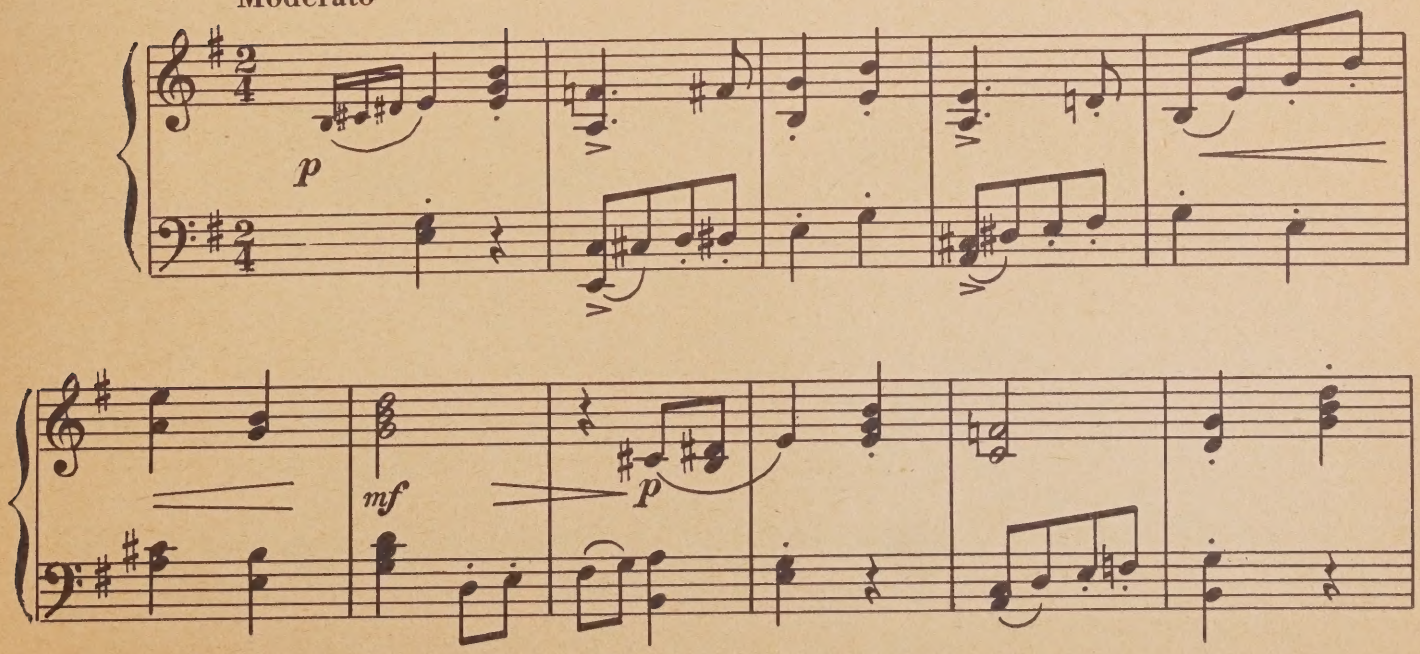

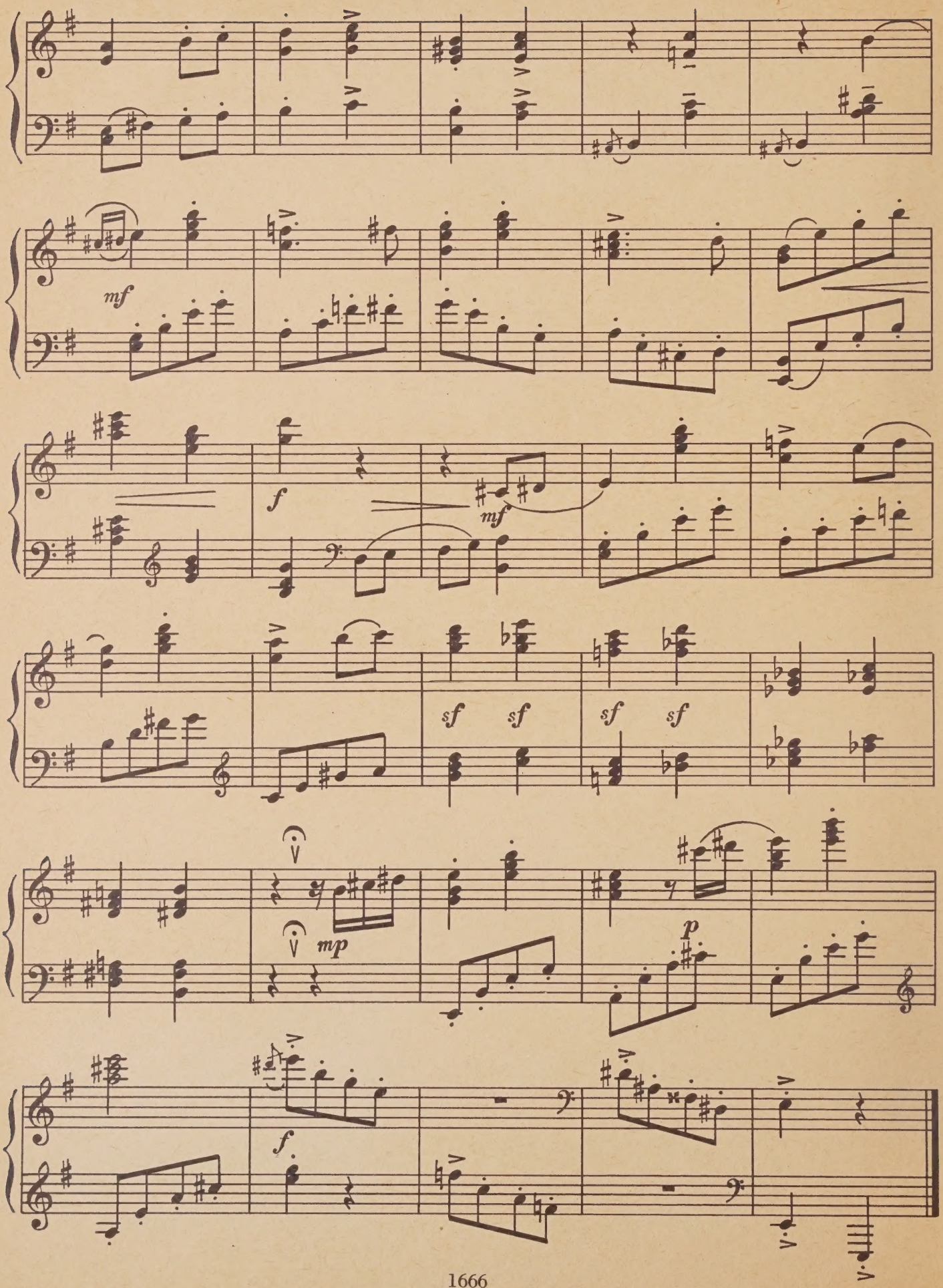
mf
f
mf
sf sf sf sf
mp
p
f

ШАХМАТНАЯ ЗАГАДКА

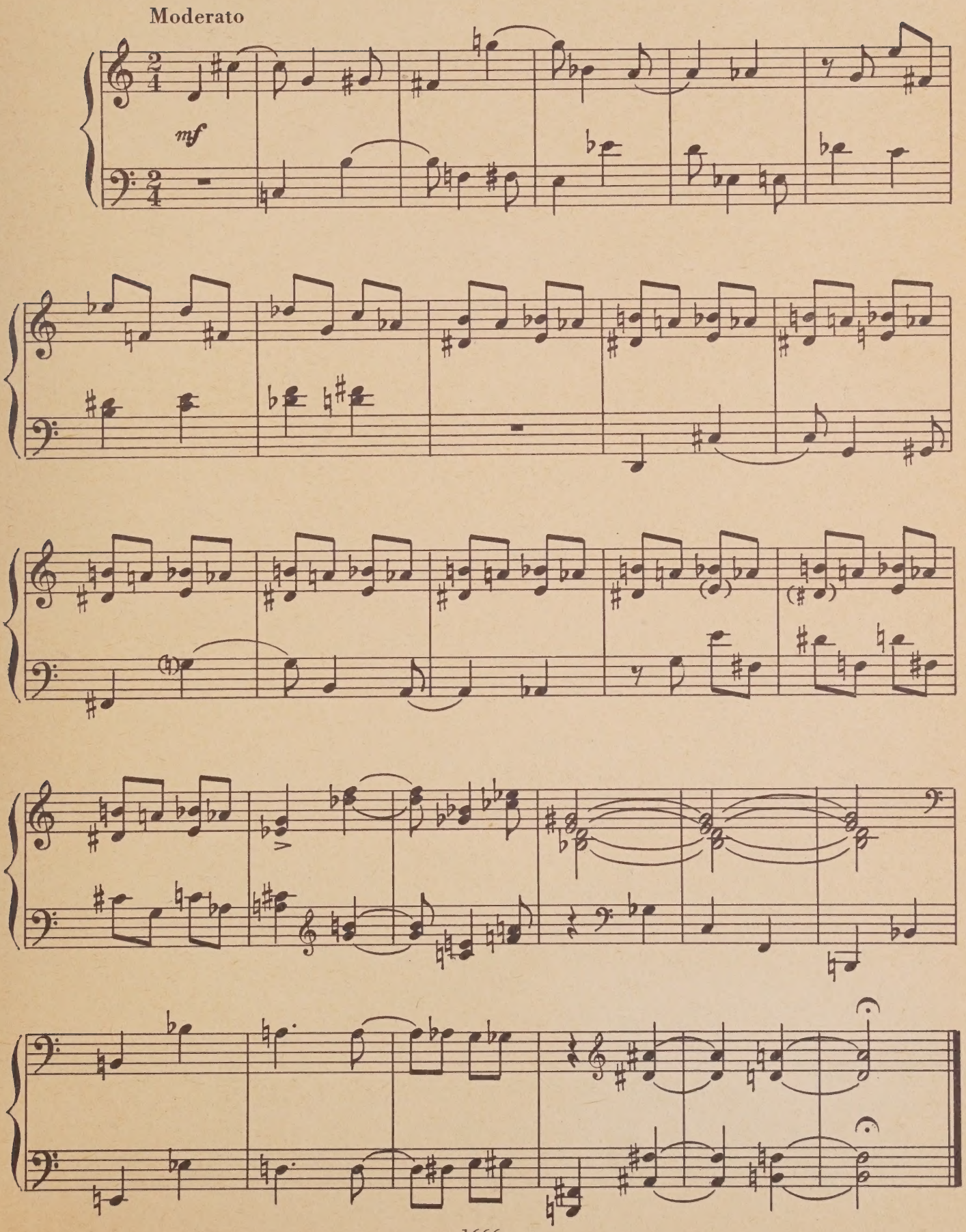

ФУТБОЛЬНАЯ БАТАЛИЯ

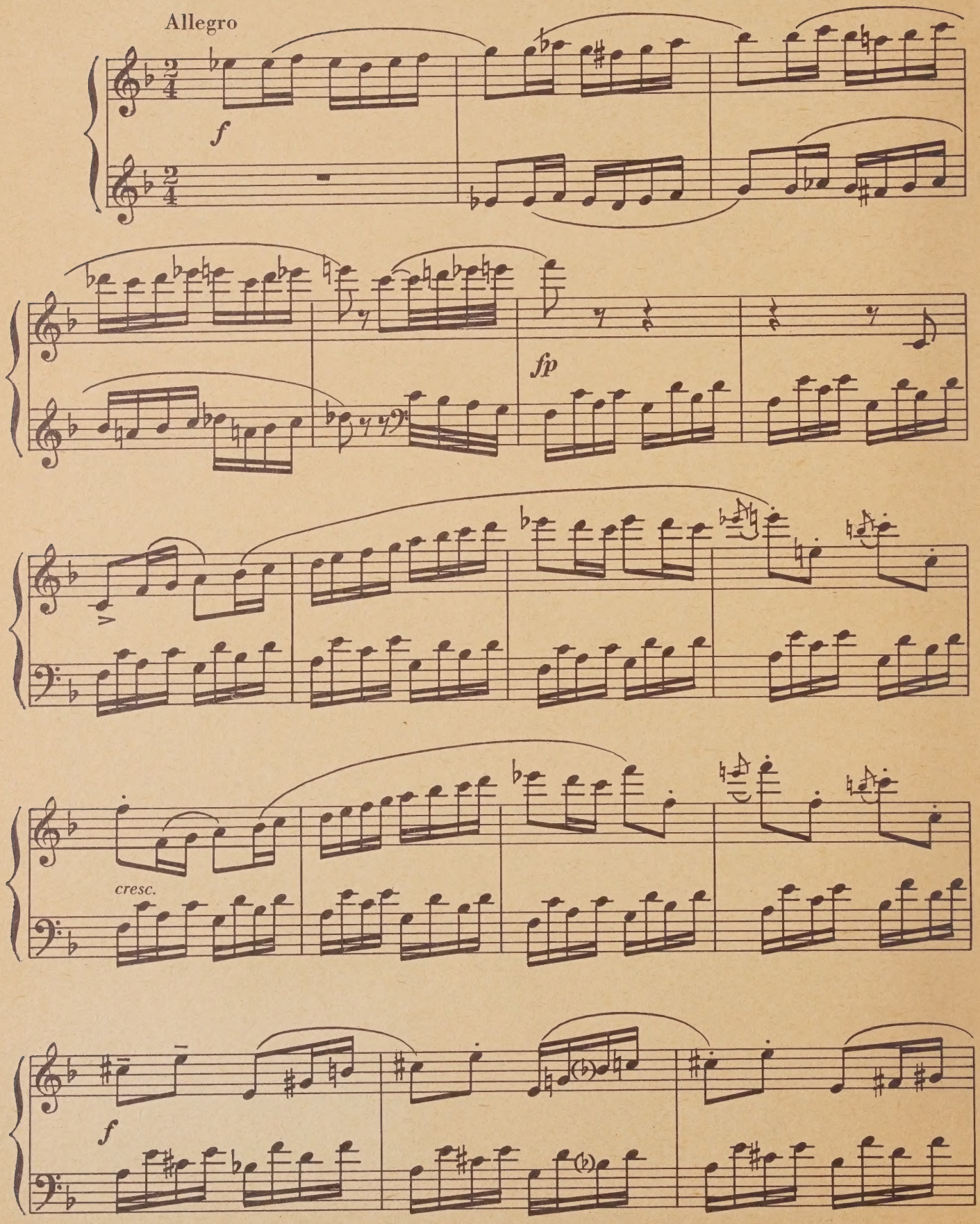

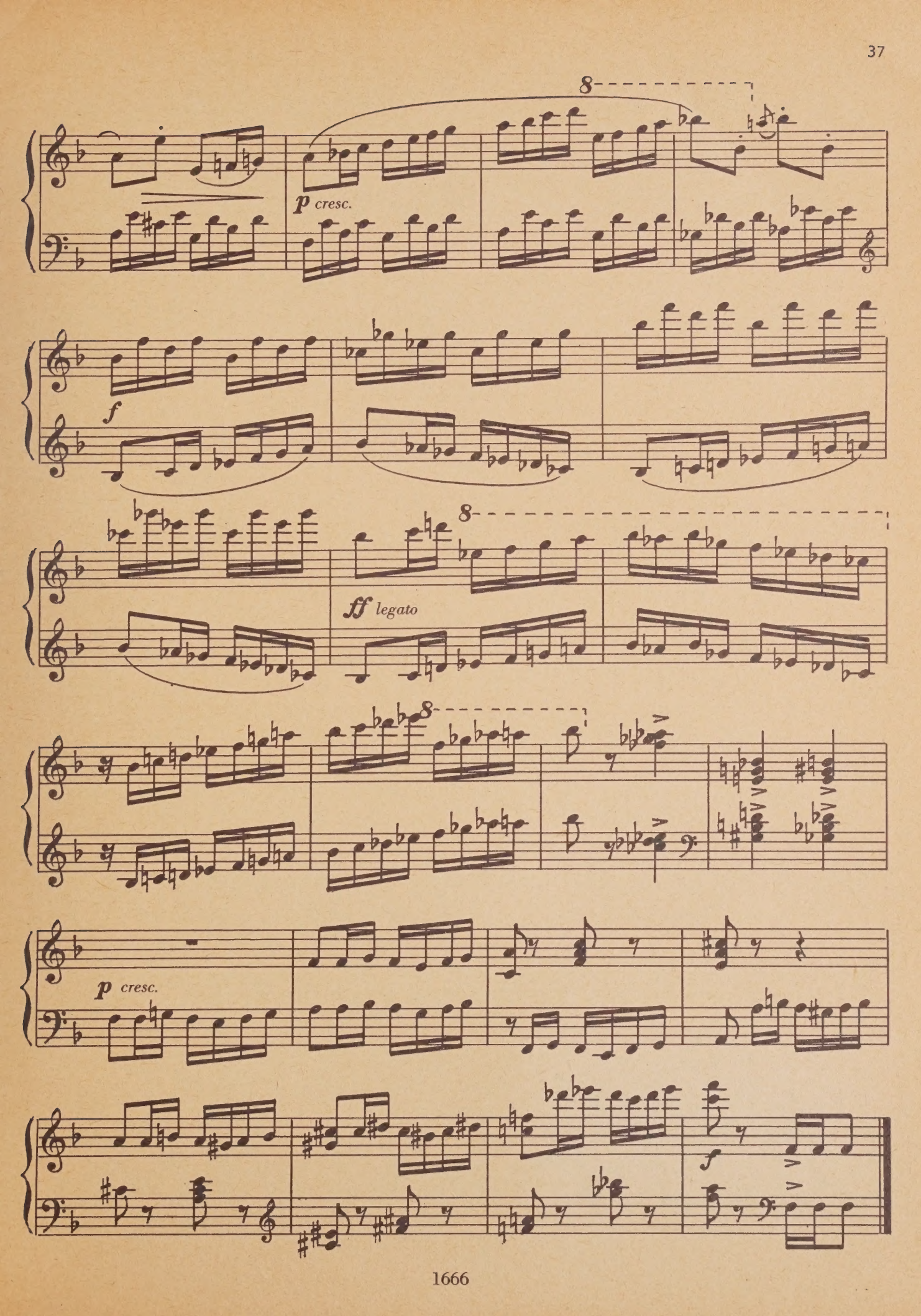
8
p cresc.
f
8
ff legato
8
p cresc.
f

ВАРИАЦИИ НА ПИОНЕРСКУЮ ТЕМУ

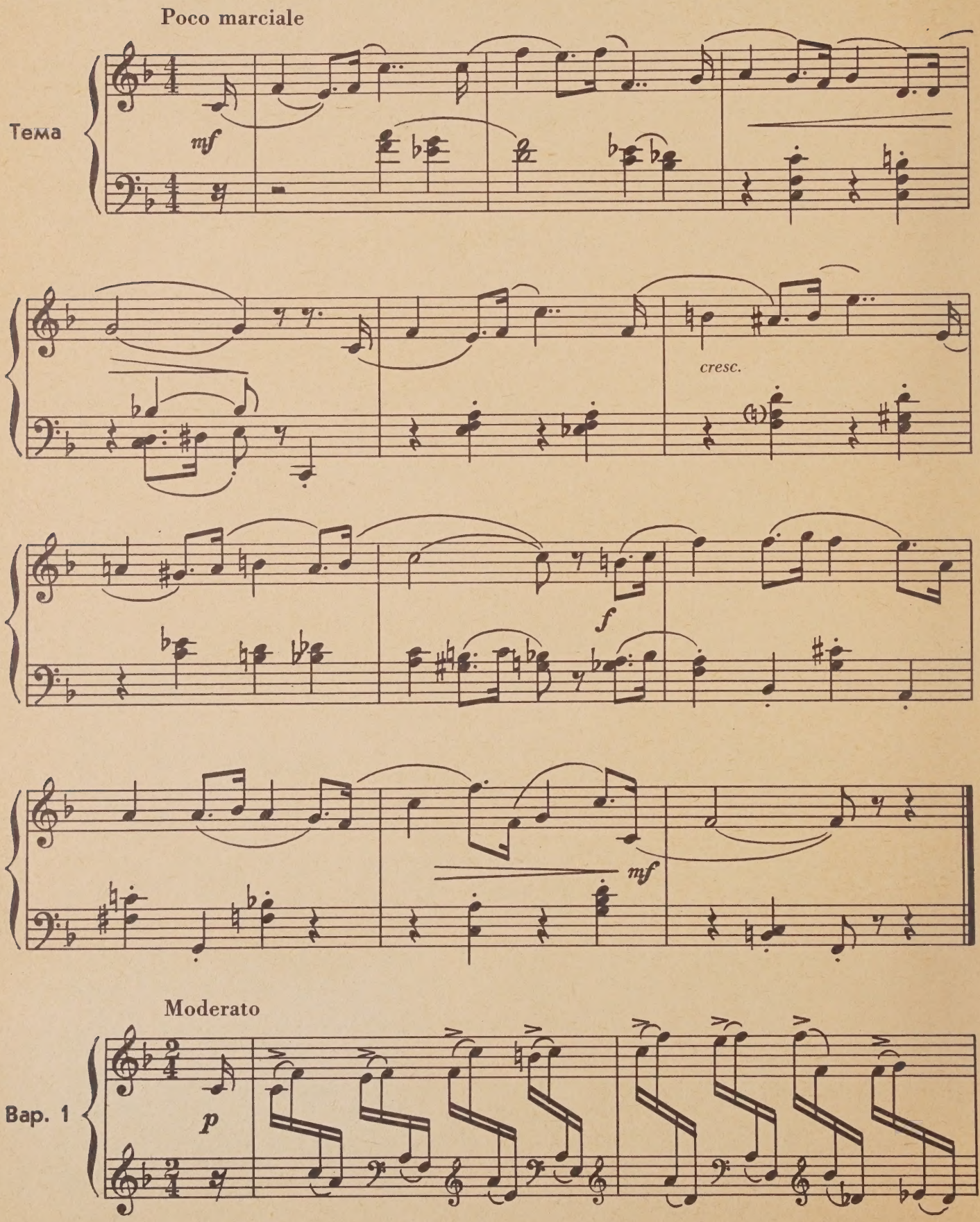

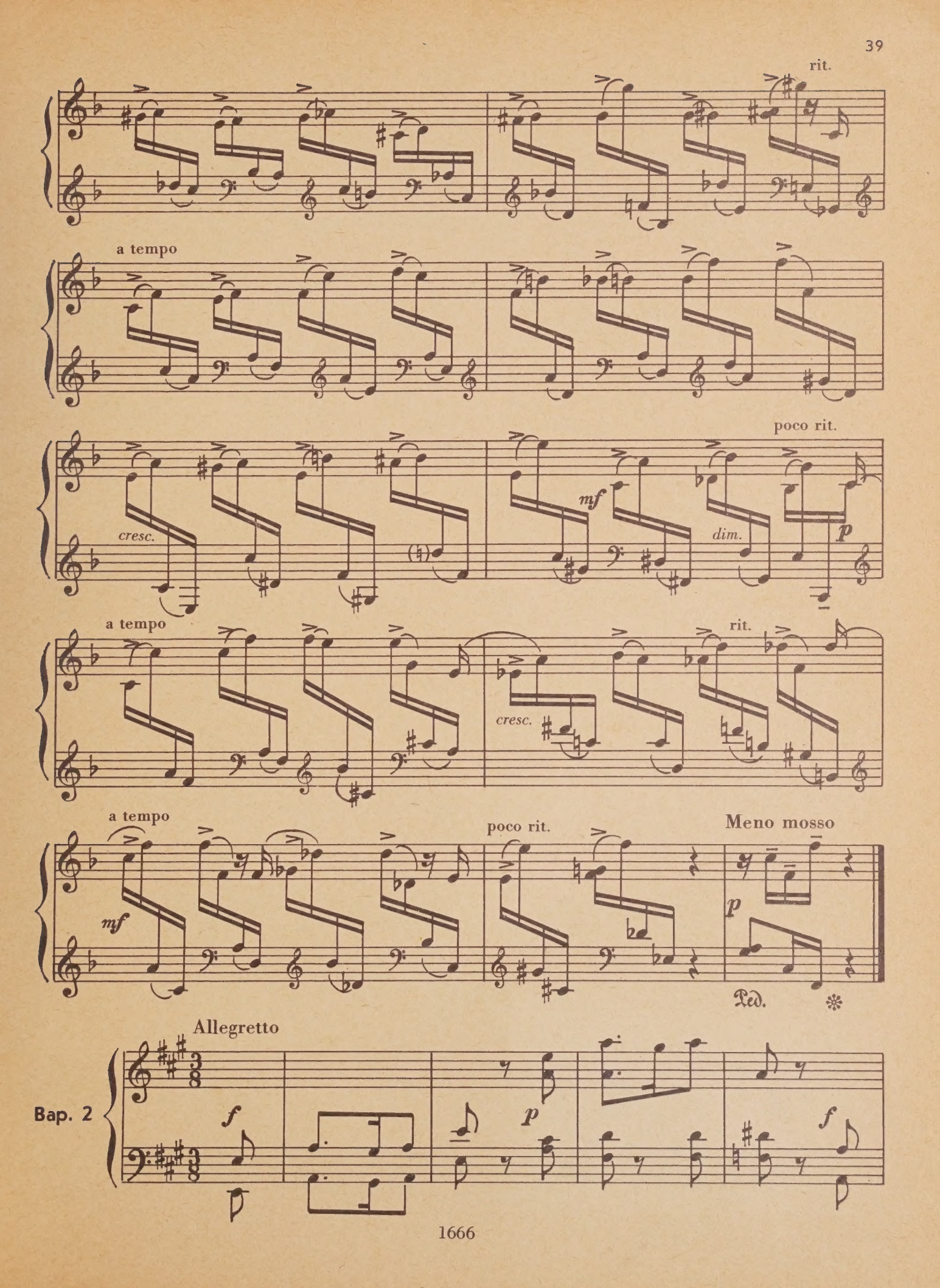
rit.
a tempo
cresc.
mf
dim.
poco rit.
p
a tempo
cresc.
rit.
a tempo
mf
poco rit.
Meno mosso
p
Ped.
Allegretto
Bap. 2
f
p
f

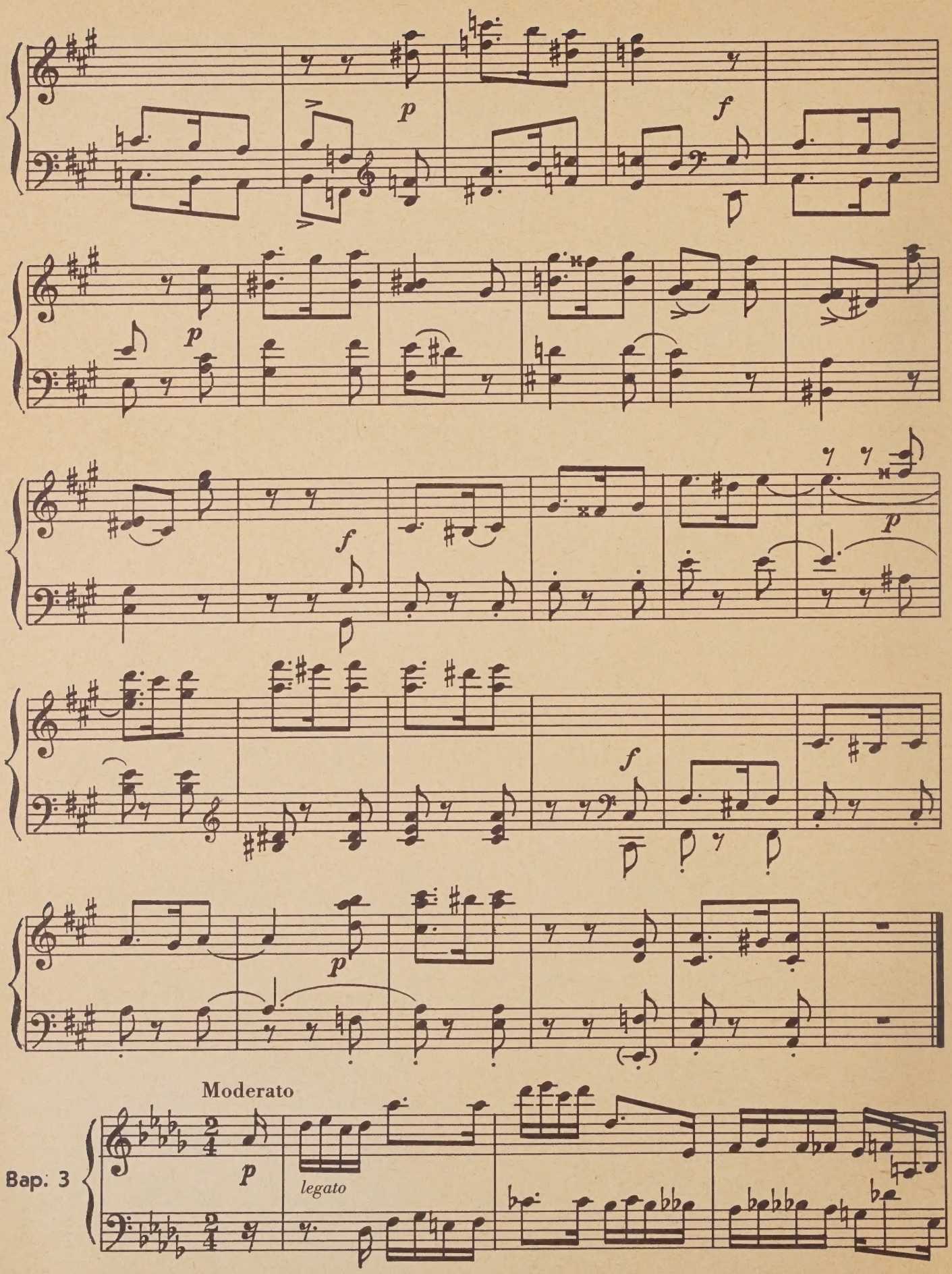
p
f
p
f
p
f
p
Moderato
Bap. 3
p
legato

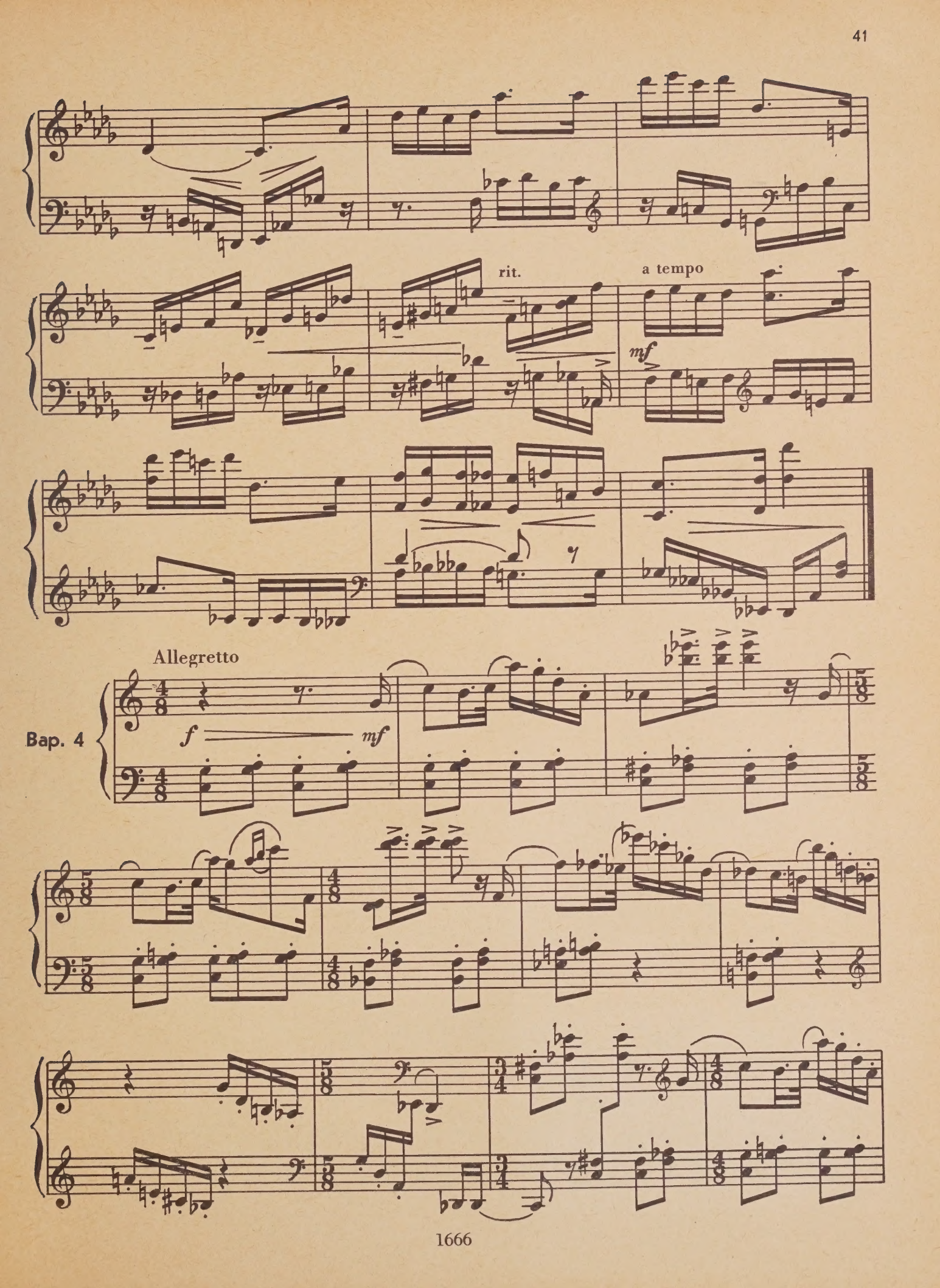
rit.
a tempo
mf
Allegretto
f
mf
Bap. 4

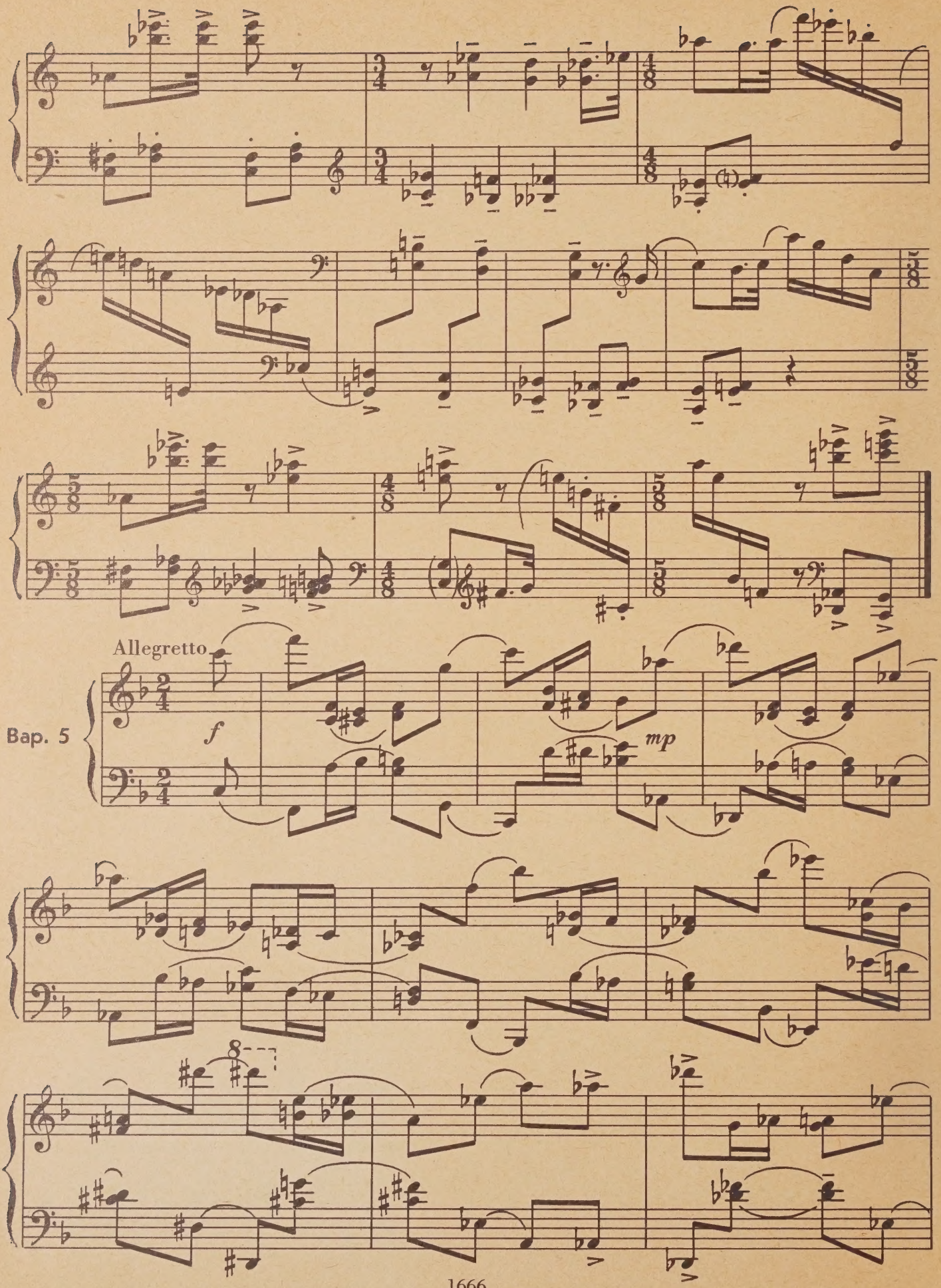
Allegretto
Bap. 5
f
mp

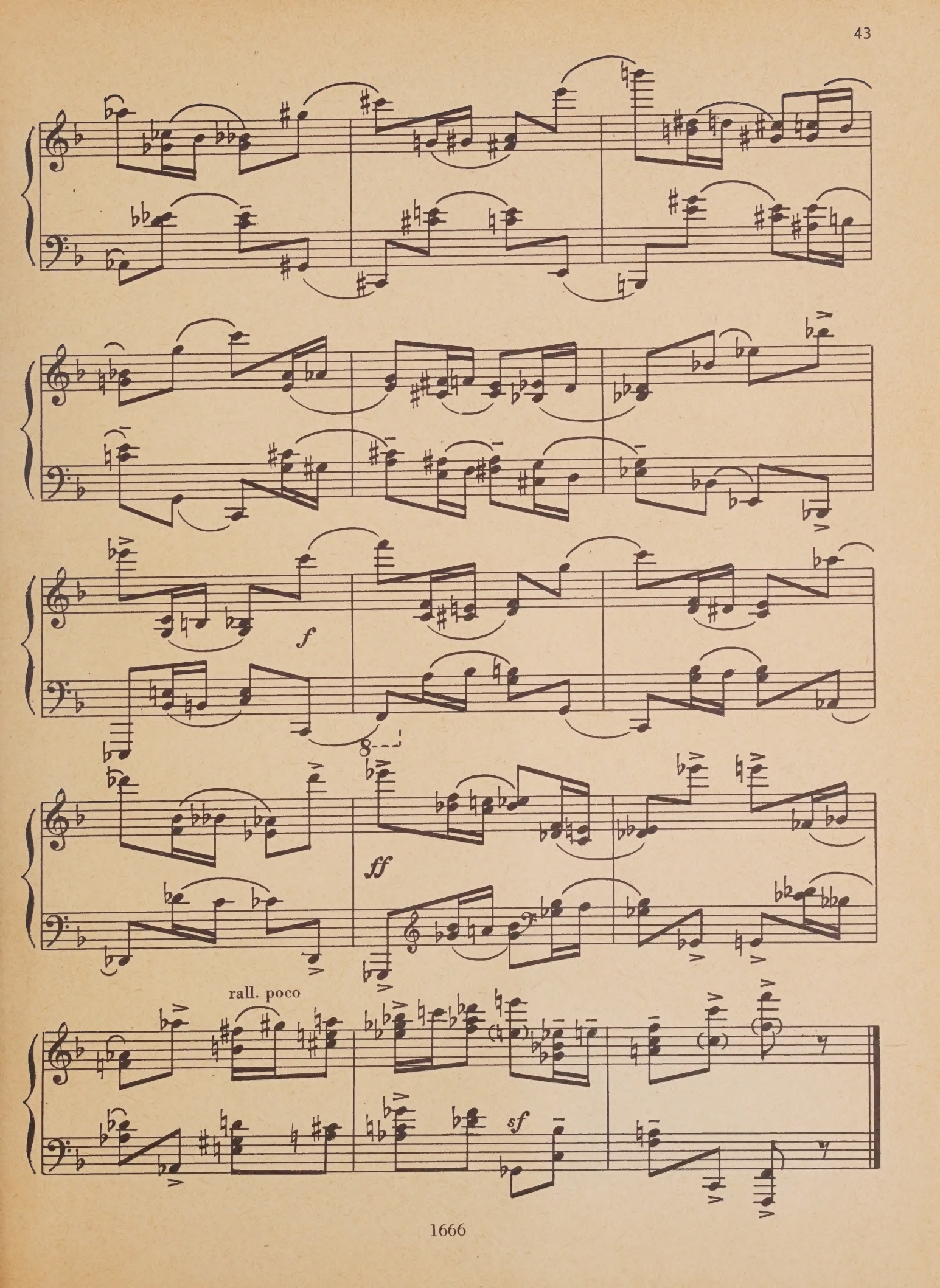
f
ff
rall. poco
sf

54 к.

СОДЕРЖАНИЕ

МАЛЕНЬКИЙ ЭТЮД 2
ЧАСТУШКА 3
ВЕСЕЛАЯ ЧАСТУШКА 4
ПЕСЕНКА 5
СЧИТАЛОЧКА 6
ДОГОНИ-КА! 7
МАЛЕНЬКИЙ СУВЕНИР 8
ВЕСЕЛАЯ СТРАНИЧКА 9
ГРУСТНЫЙ ВАЛЬС 10
НАИГРЫШ 11
СКОРОГОВОРКА 13
ЛИРИЧЕСКАЯ ЧАСТУШКА 14
СТАРИННЫЙ ТАНЕЦ 15
ХОРОШИЙ МАЛЬЧИК 16
РУССКИЙ ТАНЕЦ 17
ГРУСТНЫЙ РАССКАЗ 19
ЭСТАФЕТА 20
ЗАБЫТЫЙ ТАНЕЦ 21
ЯПОНСКАЯ ИГРУШКА 23
ЛЕГКИЙ ВЕТЕРОК 25
ПРО БЕЛОГО БЫЧКА 26
ЗАВОДНАЯ КУКЛА 28
КЛОУНАДА 30
ТАИНСТВЕННАЯ ИСТОРИЯ 32
ЖЕМАННИЦА 33
ШАХМАТНАЯ ЗАГАДКА 35
ФУТБОЛЬНАЯ БАТАЛИЯ 36
ВАРИАЦИИ НА ПИОНЕРСКУЮ ТЕМУ 38

Агафонников Николай Николаевич

ДЕТСКИЕ СТРАНИЦЫ

Для фортепиано

Редактор Г. В. Краснов
Худож редактор Р. С. Волховер
Техн. редактор А. Б. Этина
Корректор Б. С. Казачков
Нотографик В. А. Косилов

Подписано к печати 18/I 1974 г. Формат 60×90¹/₈.
Бумага офсетная № 2. Печ. л. 5,5 (5,5). Уч.-изд. л. 5,5.
Тираж 5000 экз. Заказ № 742. Цена 54 к.

Издательство „Музыка", Ленинградское отделение
191011, Ленинград, Инженерная ул., 9.

Ленинградская фабрика офсетной печати № 1 Союзполиграфпрома при Государственном комитете Совета Министров СССР по делам издательств, полиграфии и книжной торговли. 197101, Ленинград, П-101, Кронверкская ул., 7.

$$А \frac{90401-634}{026\,(01)-74} 361-74$$

1/75

PLEASE DO NOT REMOVE
CARDS OR SLIPS FROM THIS POCKET

UNIVERSITY OF TORONTO LIBRARY

M
1380
A35D4

Agafonnikov, Nikolai
Nikolaevich
[Detskie stranitsy]
Detskie stranitsy dlia
fortepiano

Music